

FUEL SYSTEM

Plate 03-1

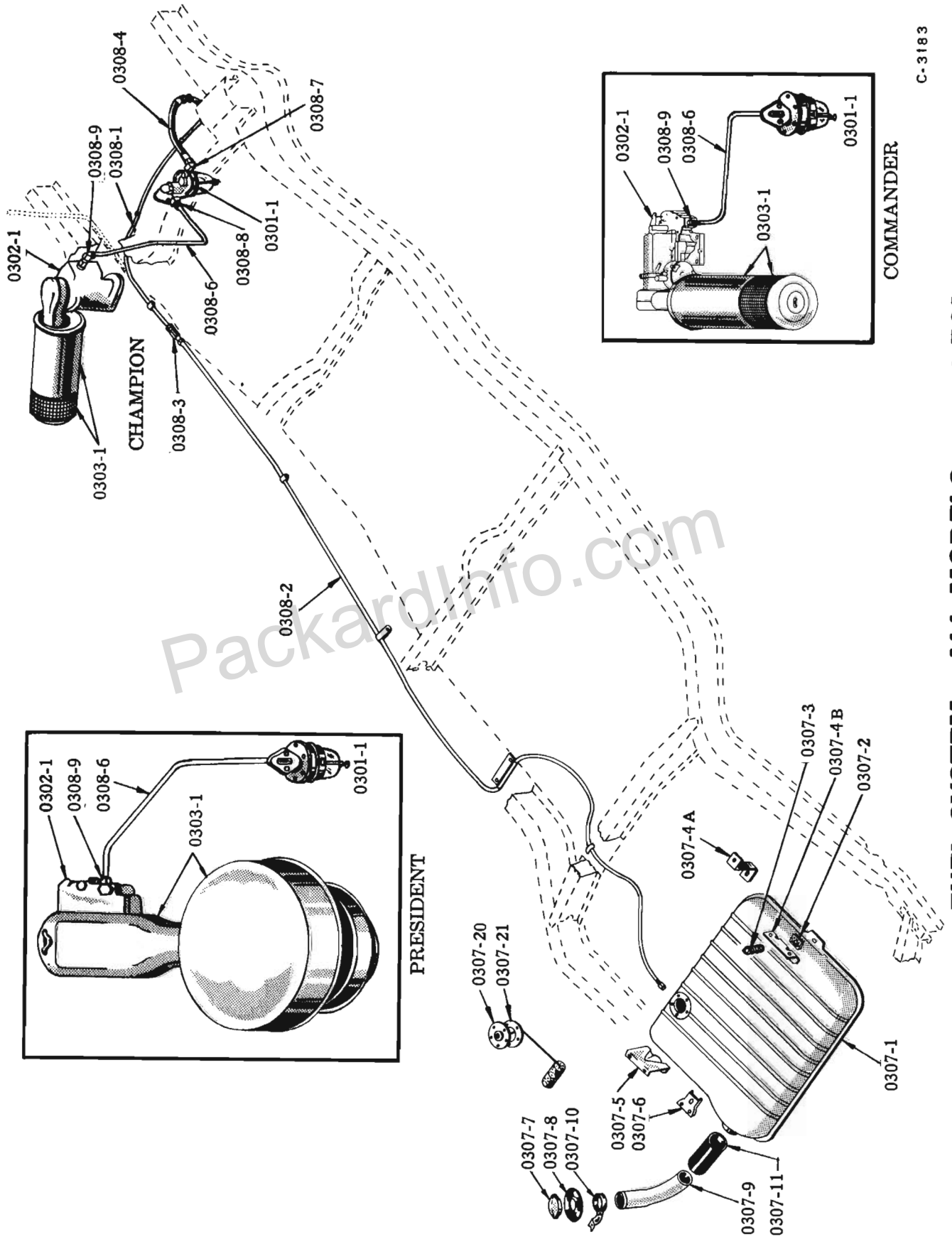

C-3183

FUEL SYSTEM - ALL MODELS except 56J

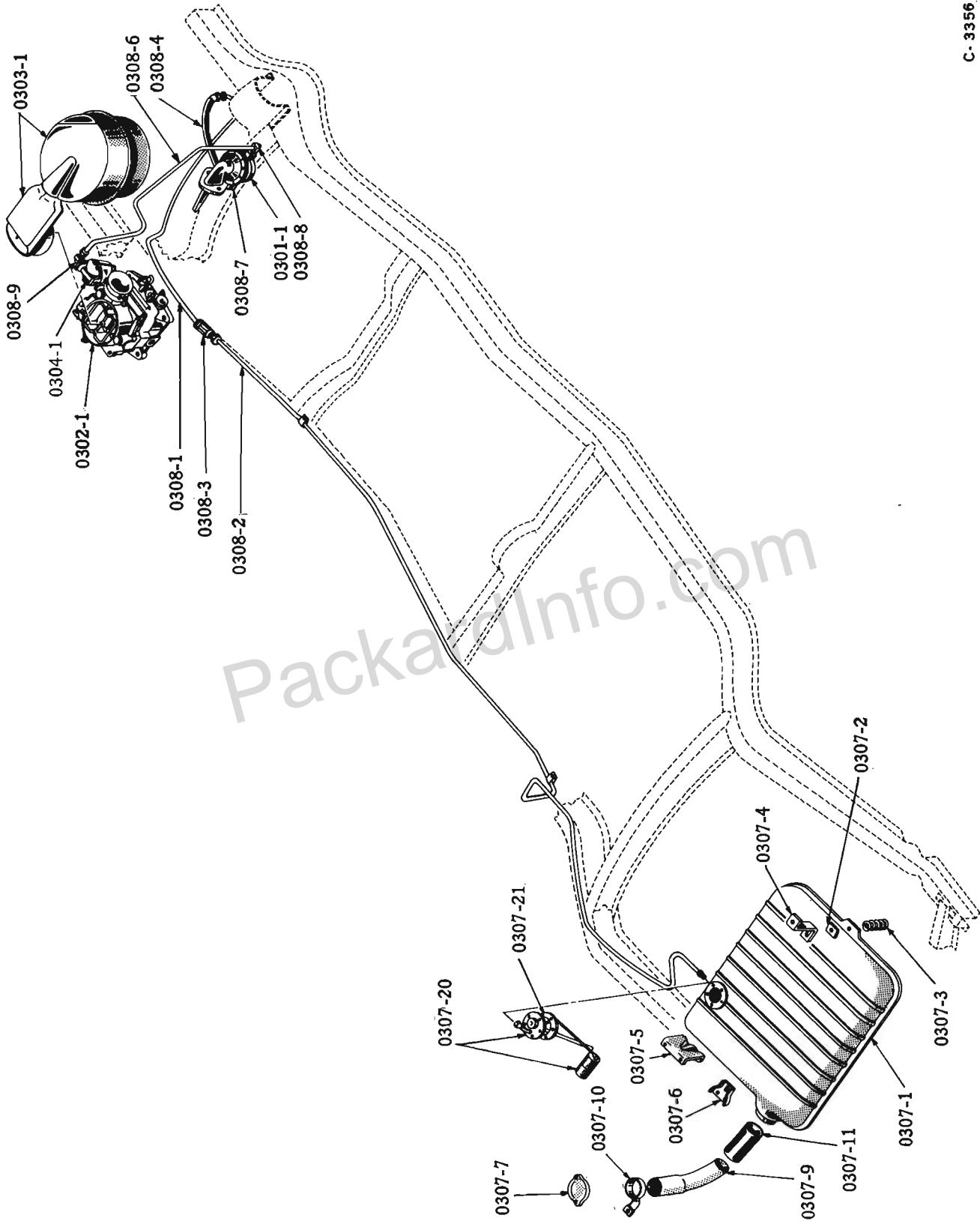

FUEL SYSTEM Model 56J

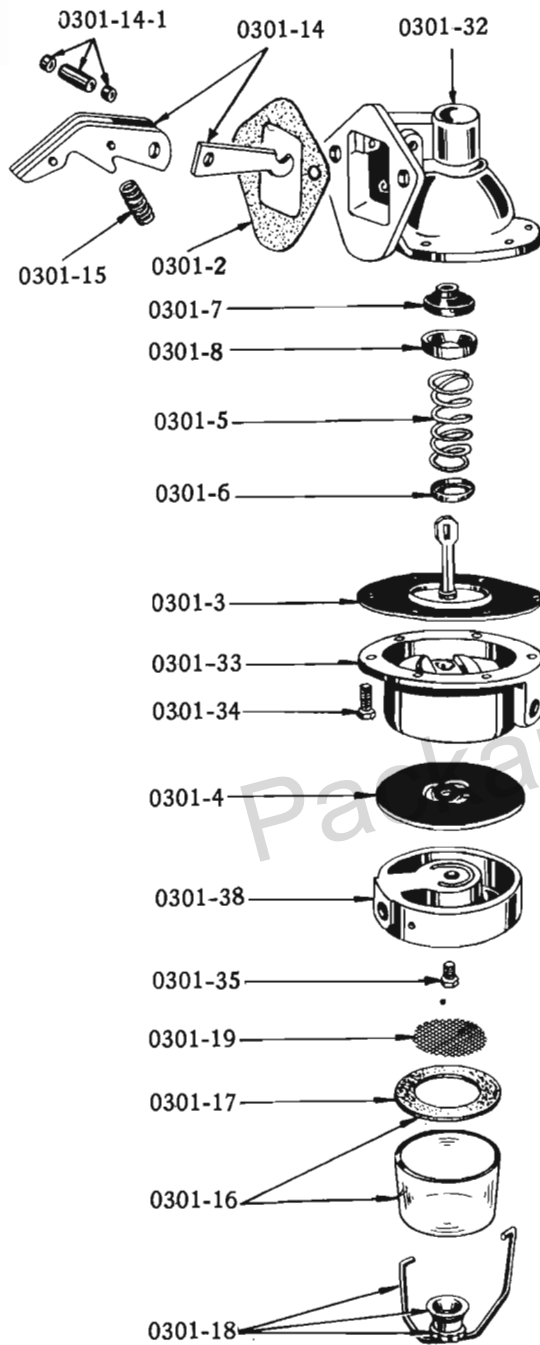

MODELS 16G6, 56G, 57G

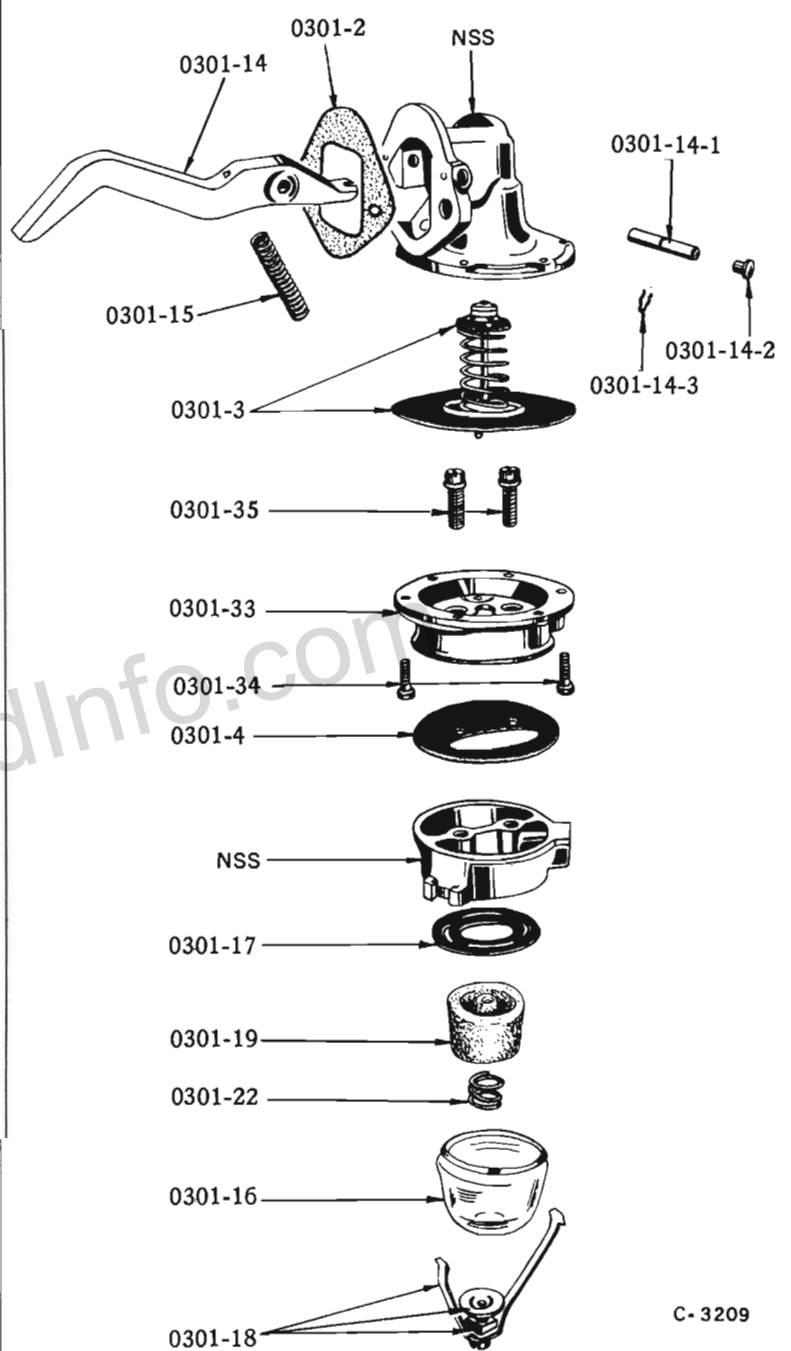

NSS - NOT SOLD SEPARATELY

MODELS 16G8, 6H, 56B, 56H, 57B, 57H, 57L

C-3209

FUEL PUMP - ALL MODELS except 56J

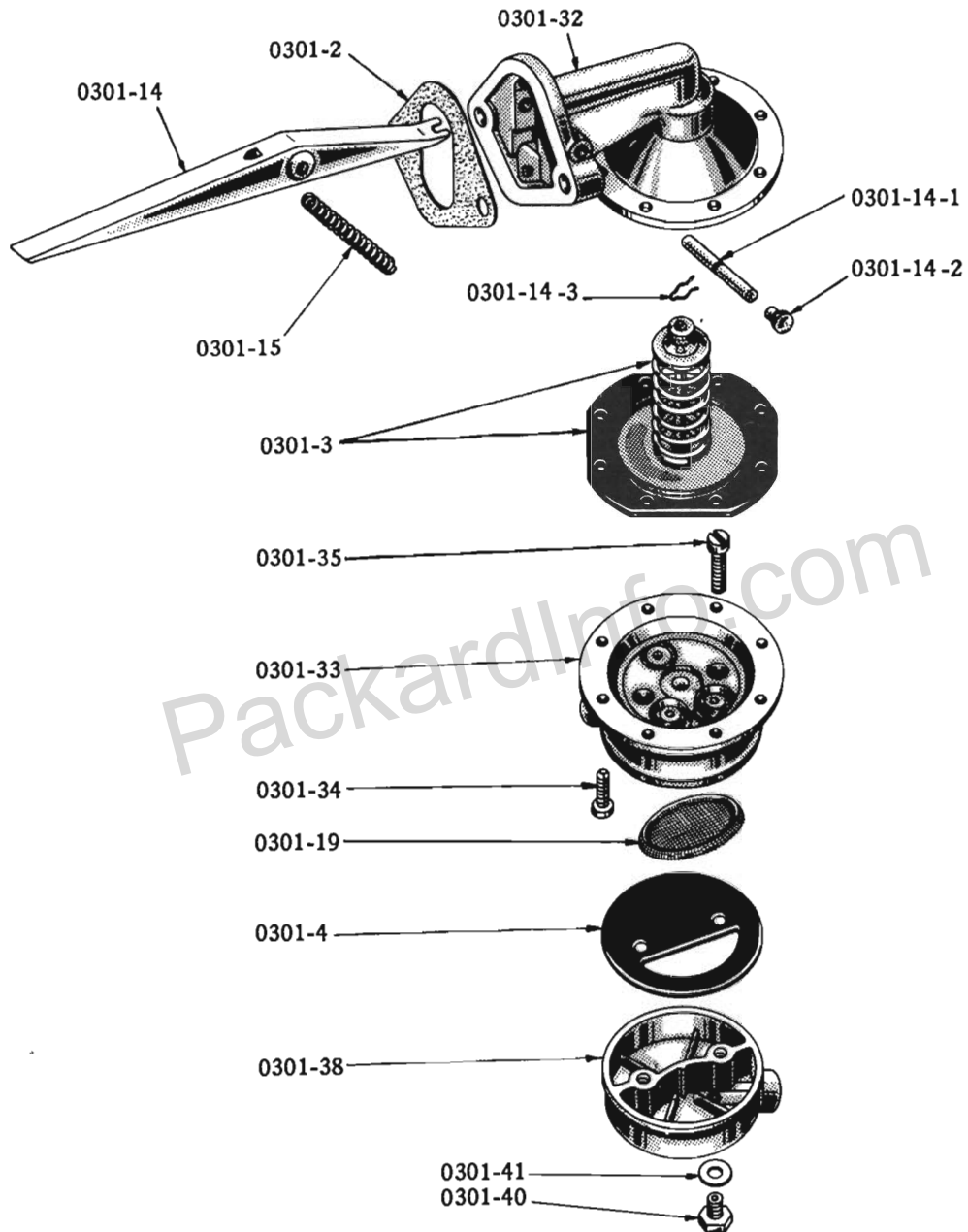

C- 3343

FUEL PUMP Model 56J

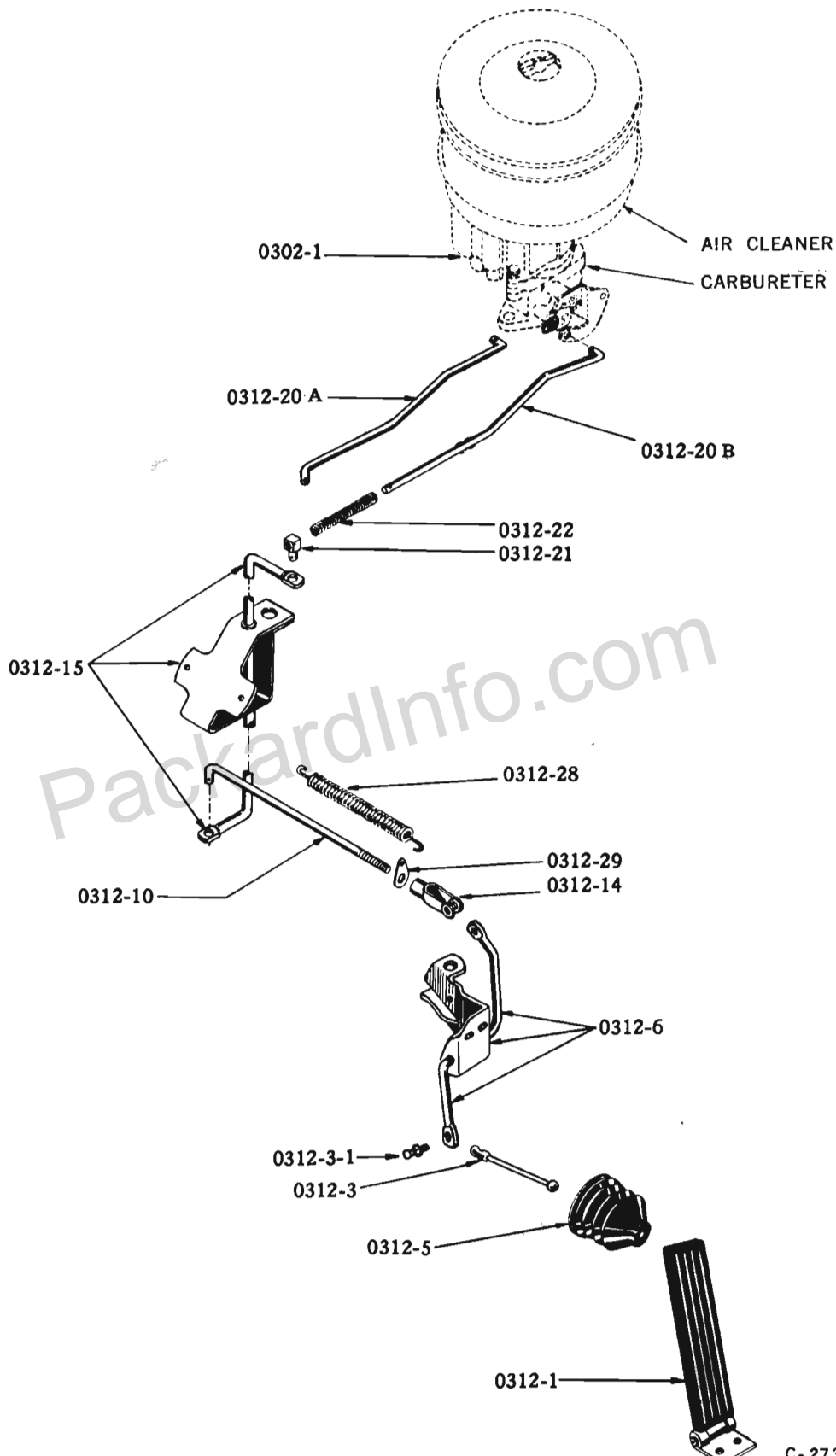

ACCELERATOR CONTROLS - Models 16G6, 56G, 57G
used with Standard and Overdrive Transmissions

C. 2732

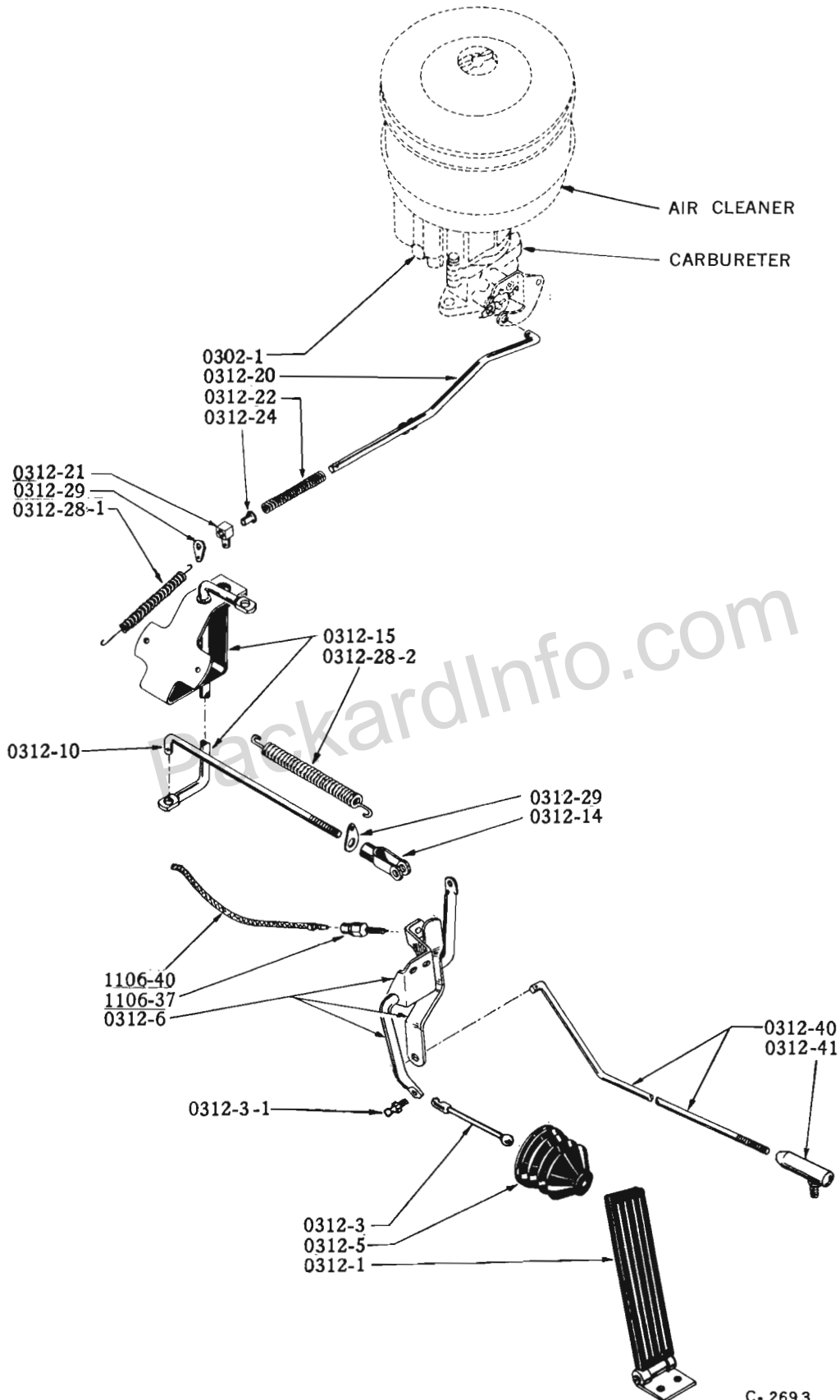

C- 2693

**ACCELERATOR CONTROLS - Models 16G6, 56G
used with Studebaker Automatic Transmission**

FUEL SYSTEM

Plate 03-7

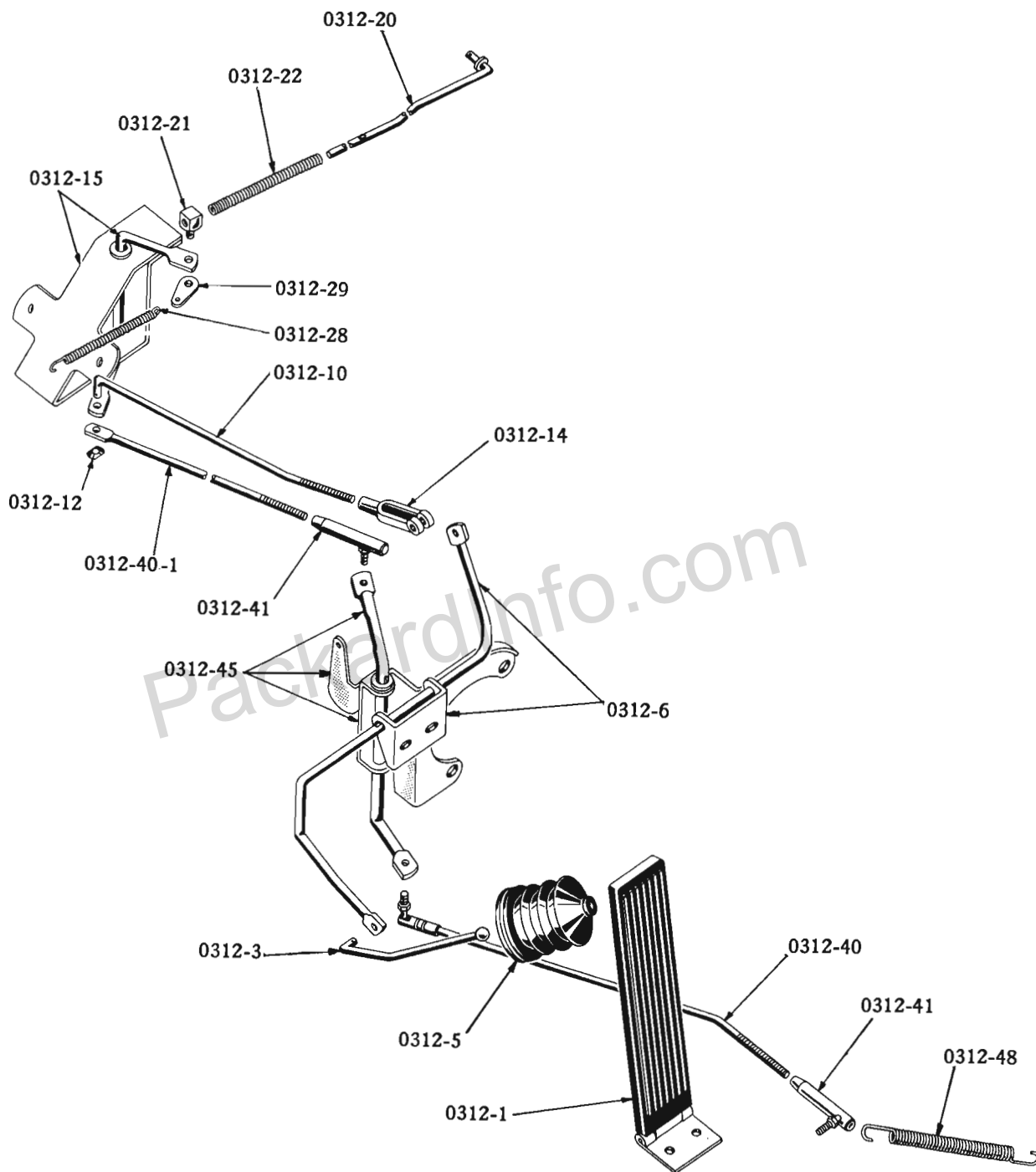

C-3353

ACCELERATOR CONTROLS - MODELS 56G, 57G used with Flight-O-Matic Transmission

PAGE NO. 61

PRINTED IN U.S.A.
2-57

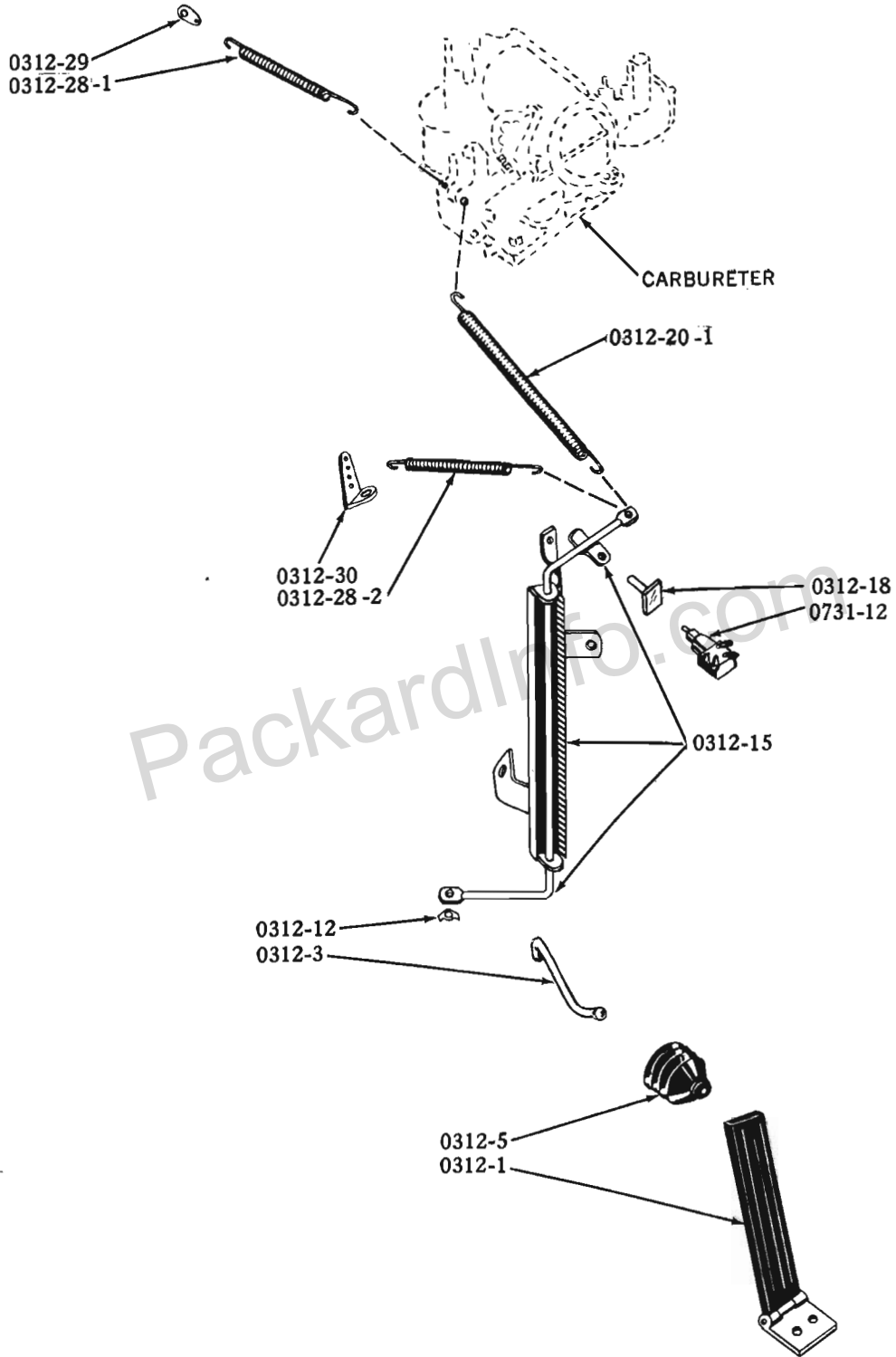

C-3056

ACCELERATOR CONTROLS - Models 16G8, 6H
used with Standard and Overdrive Transmissions

FUEL SYSTEM

Plate 03-9

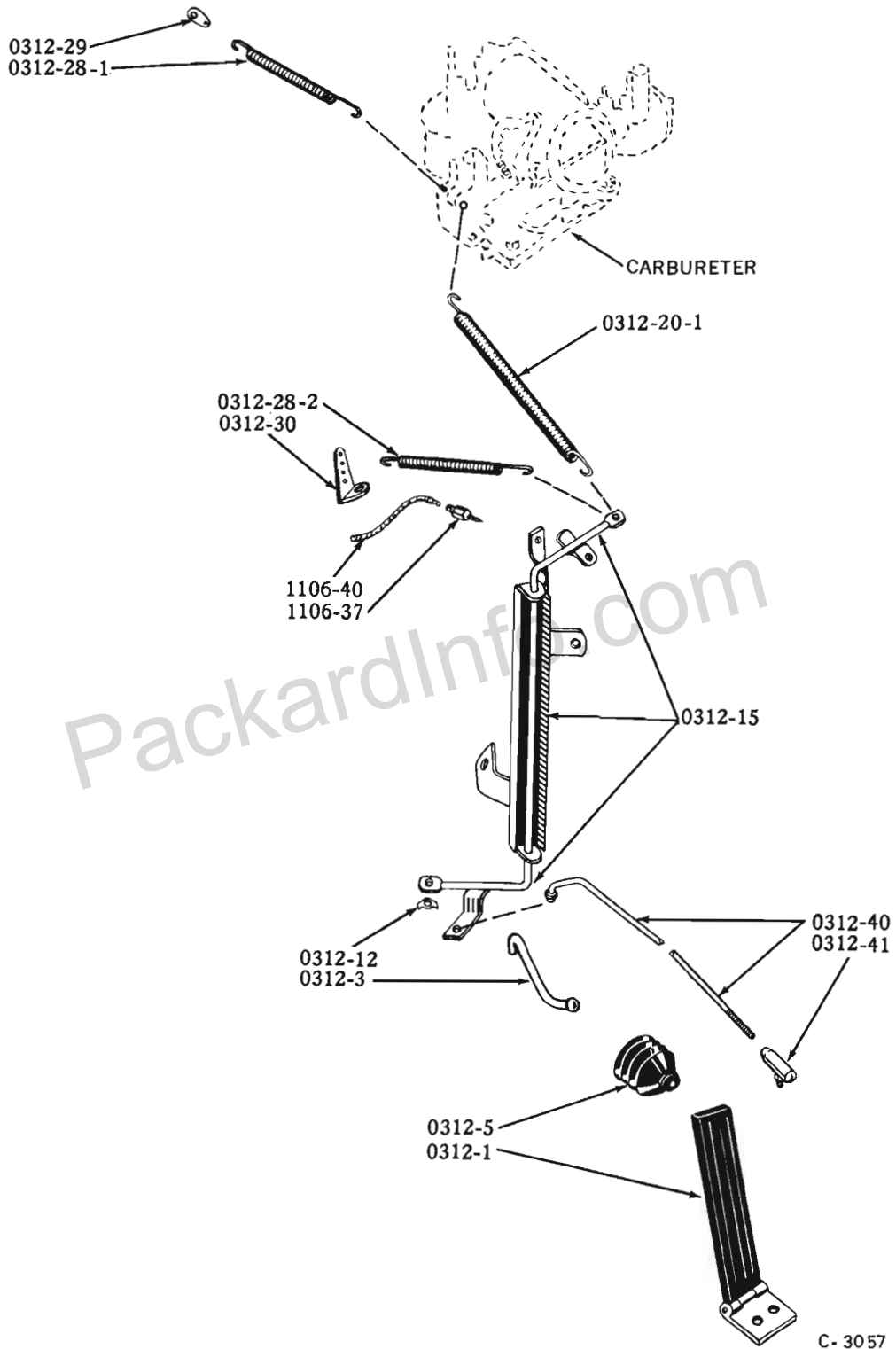

ACCELERATOR CONTROLS - Models 16G8, 6H Used With Automatic Transmission

PAGE NO. 63

PRINTED IN U.S.A.
2-57

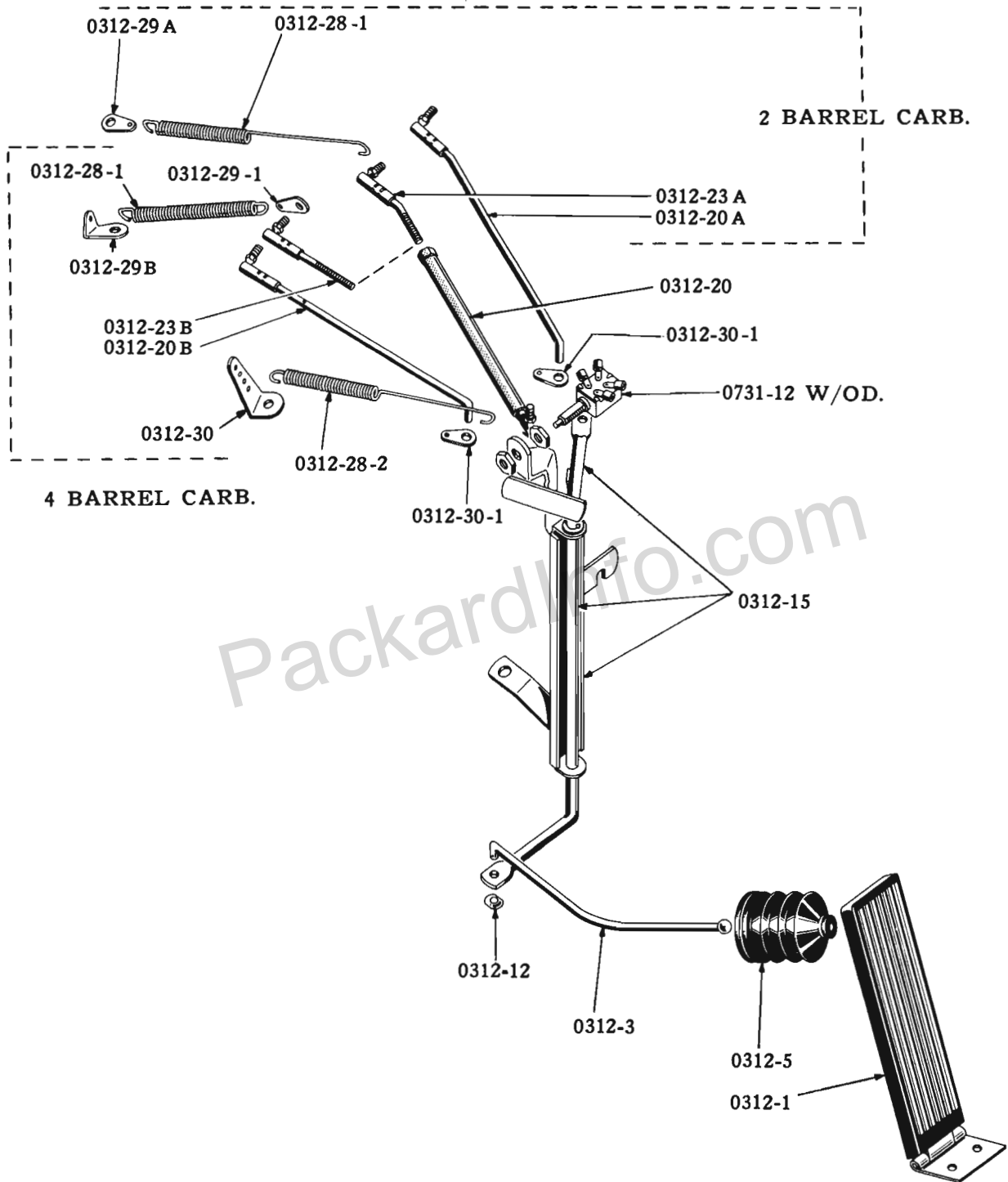

C- 3354

ACCELERATOR CONTROLS - Models 56B, 56H, 57B, 57H, 57L
Used with Standard and Overdrive Transmissions

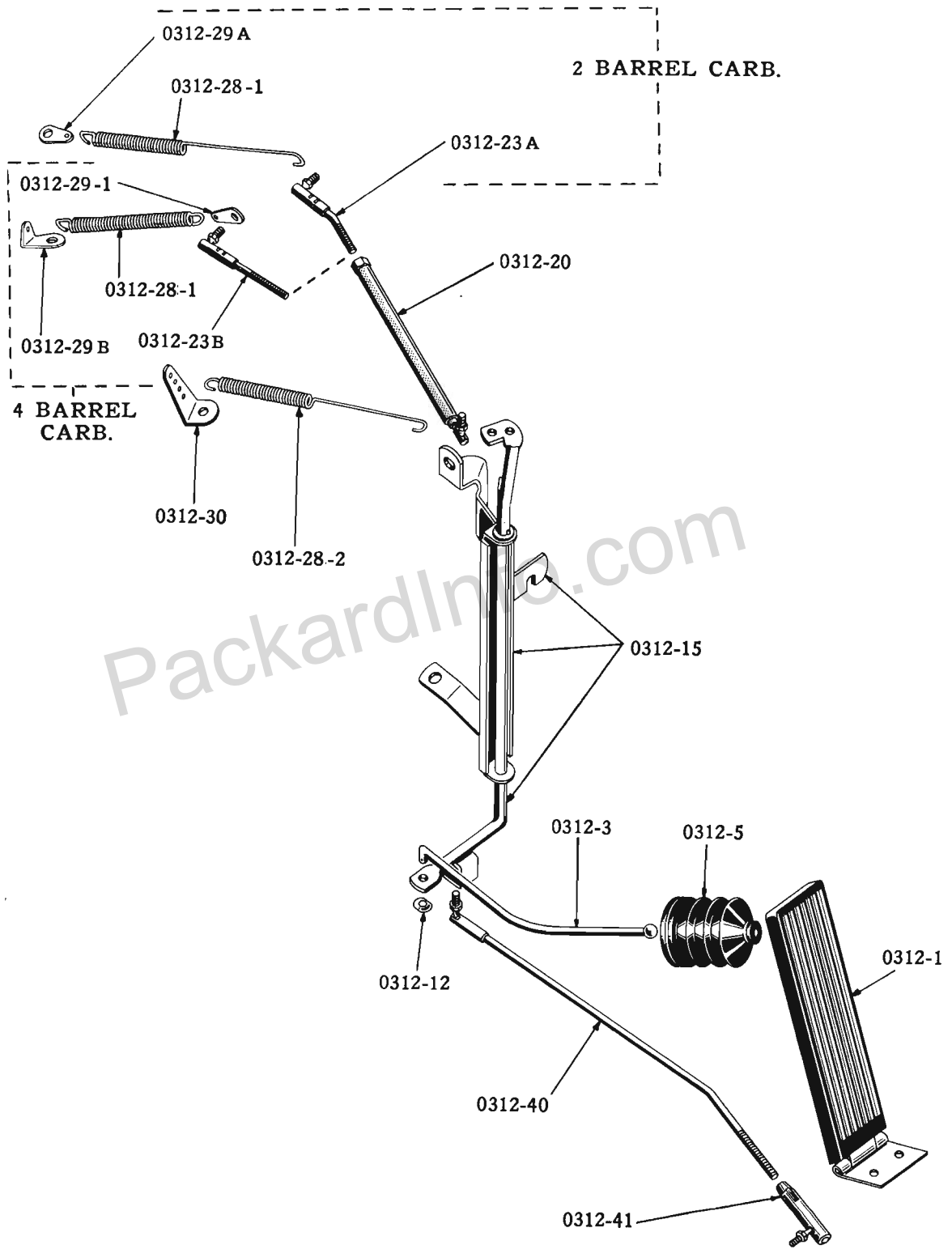

ACCELERATOR CONTROLS - Models 56B, 56H, 57B, 57H, 57L
Used with Automatic Transmission

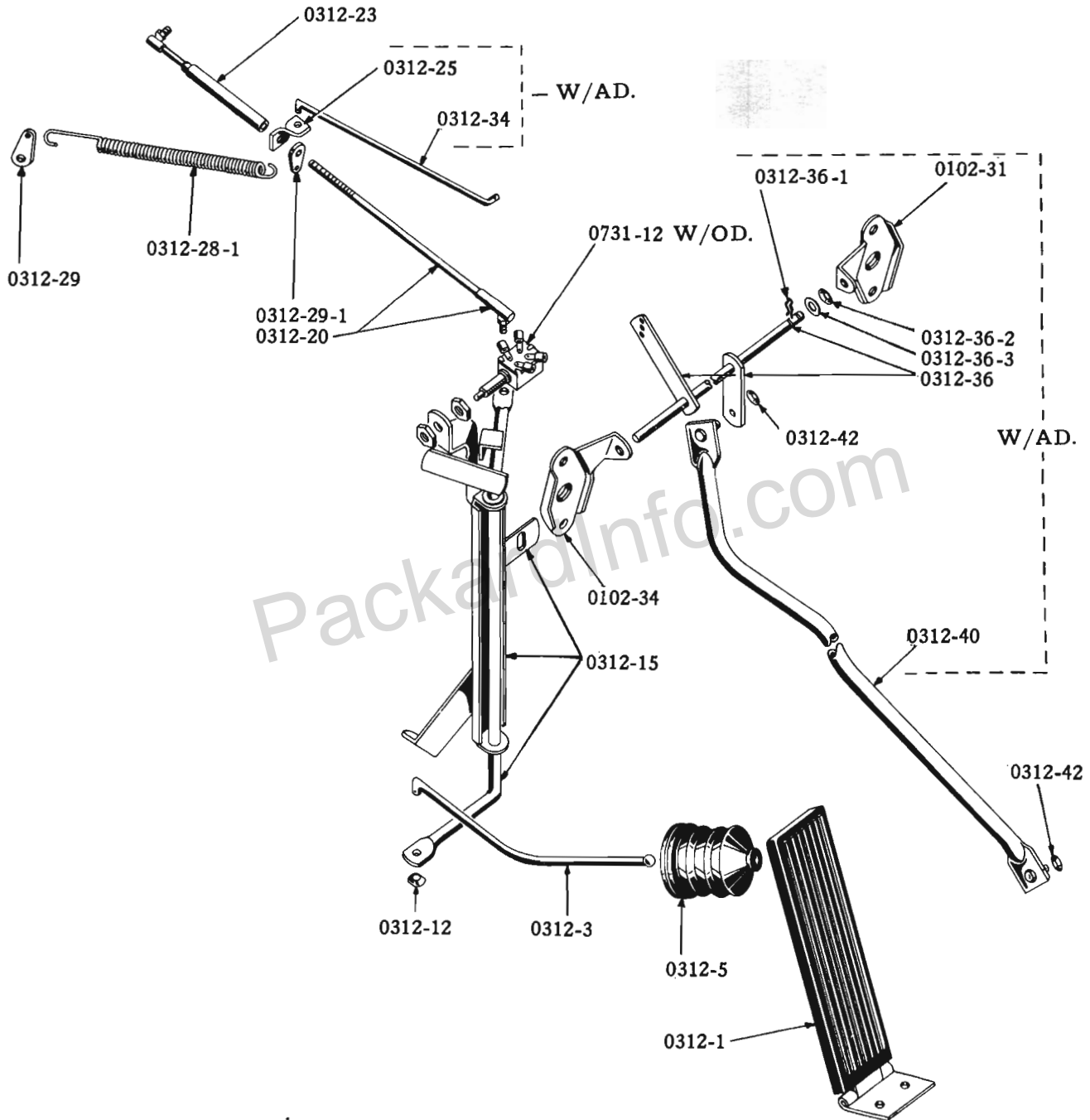

C-3352

ACCELERATOR CONTROLS - Model 56J
used with Overdrive and Automatic Transmissions

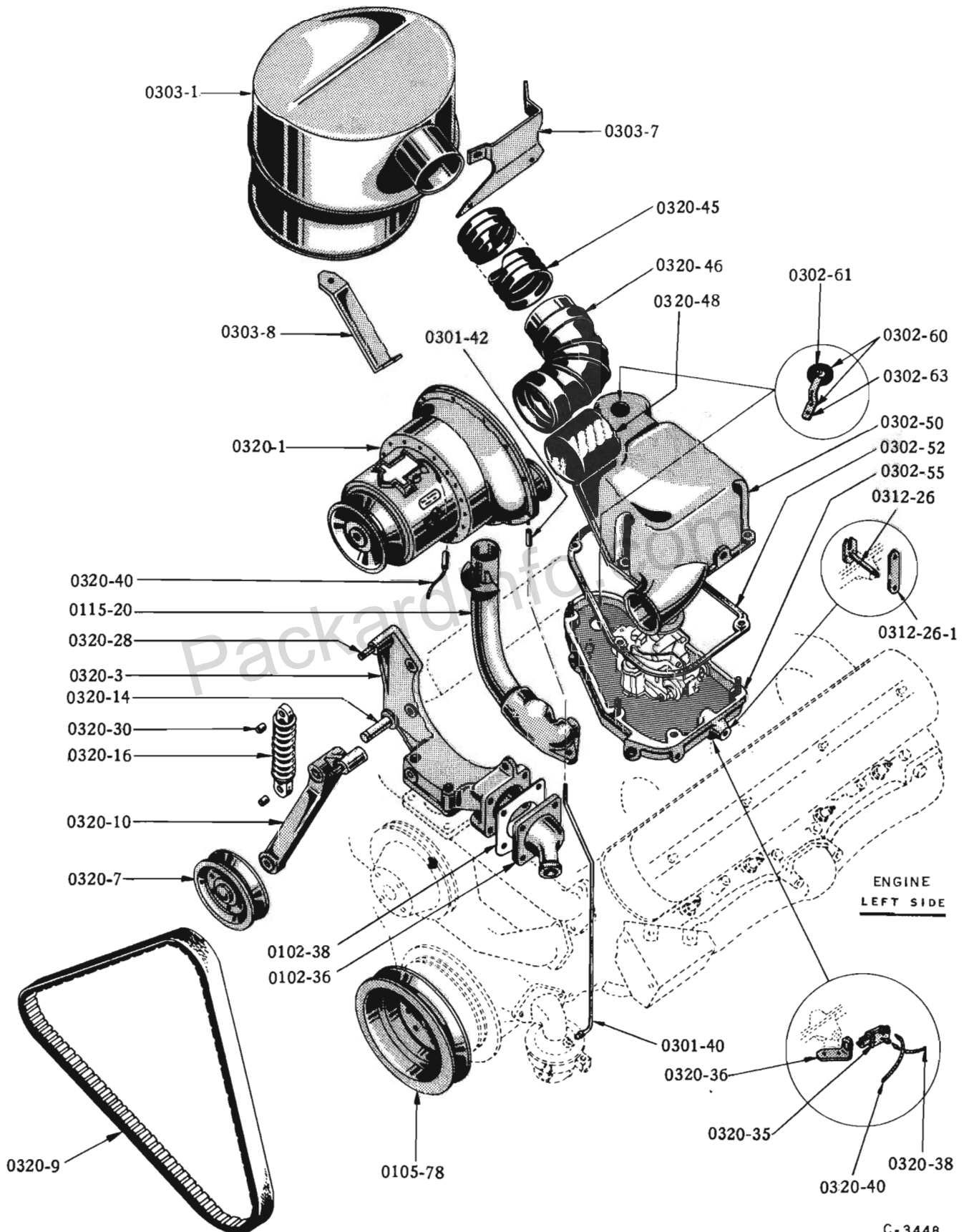

SUPERCHARGER INSTALLATION and RELATED PARTS

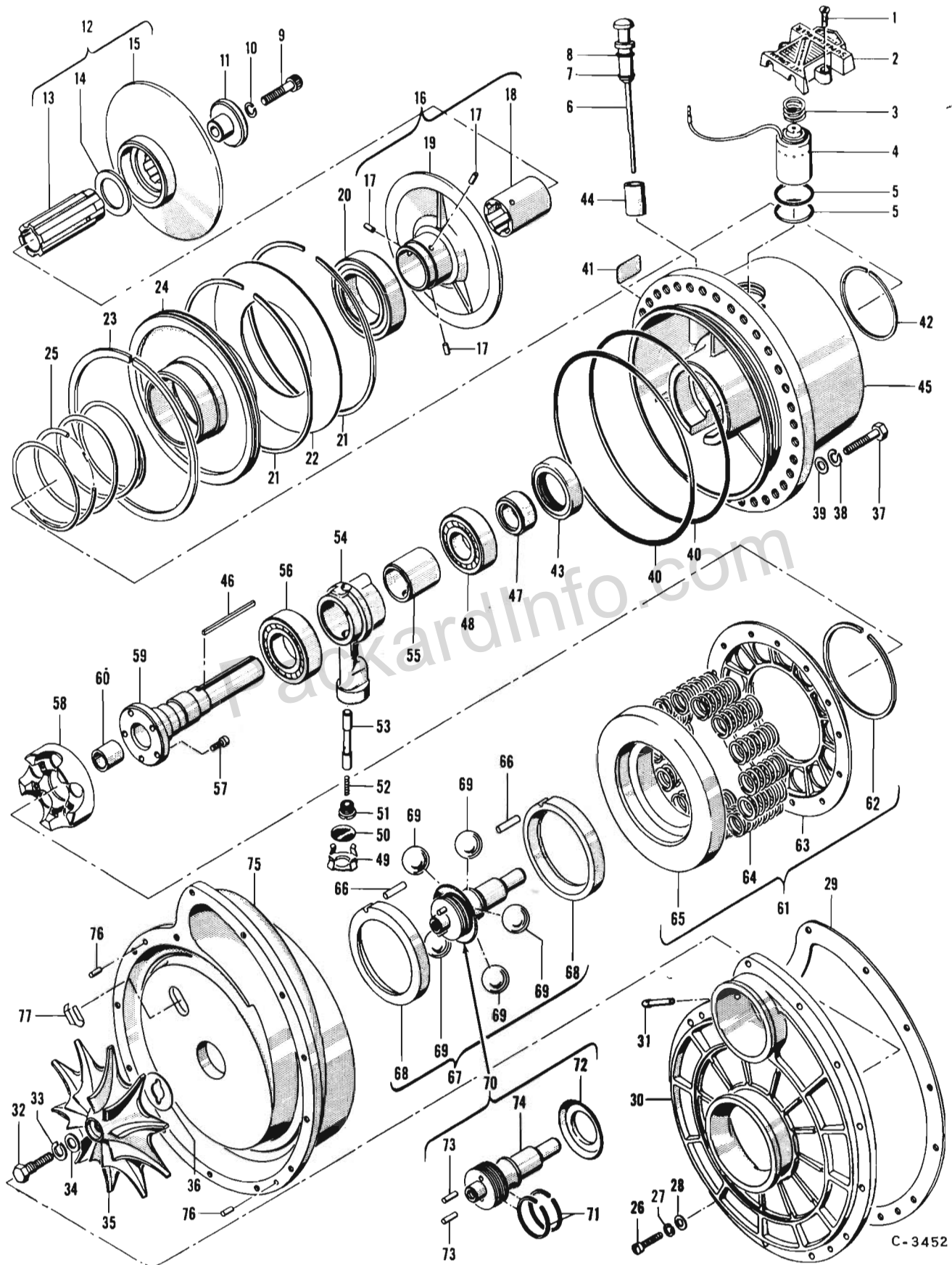

PARTS FOR SUPERCHARGER ASSEMBLY

FUEL SYSTEM

0301

ILLUST. NUMBER	PART NUMBER	CHANGE	DESCRIPTION	MODELS	PER CAR
0301- FUEL PUMP (Plates 03-3,4)					
0301-1	536435		FUEL PUMP, ASSY. - LHC.	16G6, 56G, 57G.	1
	536905		FUEL PUMP, ASSY. - RHC.	16G6, 56G, 57G.	1
0301-1	535541		FUEL PUMP, ASSY. - NOTE 1	16G8, 6H, 56B, 56H, 57B	1
0301-1	1541705		FUEL PUMP, ASSY. - EXCEPT K7 - NOTE 2	57B, 57H	1
0301-1	1542299		FUEL PUMP, ASSY. - (W/SUPERCHARGER)	57H, 57L	1
0301-1	440629		FUEL PUMP, ASSY.	56J	1
	535568		* SCREW, TO CYL. BLOCK 5/16" - 18x3/4" - NOTE 3.	16G6, 56G.	2
	1541356		* SCREW, TO CYL. BLOCK 5/16" - 18x1" - NOTE 4.	56G, 57G	2
	G120393		WASHER, PLAIN 5/16" - NOTE 3.	16G6, 56G.	2
	G180078		SCREW, TO TIMING GEAR COVER 5/16" - 18x7/8".	16G8, 6H, 56B, 56H, 57B, 57H, 57L	2
	G120214		WASHER, LOCK 5/16".	16G8, 6H, 56B, 56H, 57B, 57H, 57L	2
	G120248		SCREW, TO TIMING GEAR COVER 3/8" - 16x1-1/4".	56J	2
	G120394		WASHER, PLAIN 11/32".	56J	2
	G120382		WASHER, LOCK 3/8".	56J	2
	1540824		REINFORCEMENT, FUEL PUMP FLANGE - NOTE 4	56G, 57G	2
* THIS SCREW HAS NYLON INSERTS. WHEN REMOVED IT IS RECOMMENDED NEW SCREWS BE USED.					
0301-2	537354		GASKET, FUEL PUMP	ALL EXCEPT 56J.	1
0301-2	440048		GASKET, FUEL PUMP	56J	1
0301-2-4	534540	}	ECCENTRIC, FUEL PUMP ACTUATING.	16G8, 6H, 56B, 56H, 57B, 57H, 57L	1
0301-2-4	440682		ECCENTRIC, FUEL PUMP ACTUATING.	56J	1
0301-2-5	533068		LOCK PLATE	16G8, 6H, 56B, 56H, 57B, 57H, 57L	1
0104-11	440372		SCREW, TO CAMSHAFT 3/8" 16x1"	56J	1
0301-2-5			WASHER, SPECIAL	56J	1
	537644		FUEL PUMP REPAIR KIT - LHC.	16G6, 56G, 57G.	1
	532461		FUEL PUMP REPAIR KIT - RHC.	16G6, 56G, 57G.	1
	536937		FUEL PUMP REPAIR KIT - NOTE 1	16G8, 6H, 56B, 56H, 57B	1
	1542878		FUEL PUMP REPAIR KIT - EXCEPT K7 - NOTE 2	57B, 57H	1
	1542877		FUEL PUMP REPAIR KIT (W/SUPERCHARGER)	57H, 57L	1
	6484039		FUEL PUMP REPAIR KIT.	56J	1
	537645		DIAPHRAGM REPAIR KIT, FUEL PUMP - LHC	16G6, 56G, 57G.	1
	S-774		DIAPHRAGM REPAIR KIT, FUEL PUMP - RHC	16G6, 56G, 57G.	1
0301-3	----		DIAPHRAGM AND LINK, FUEL PUMP -LHC (USE 537645 KIT)	16G6, 56G, 57G.	1
0301-3	----		DIAPHRAGM AND LINK, FUEL PUMP -RHC (USE S-774 KIT)	16G6, 56G, 57G.	1
0301-3	----		DIAPHRAGM AND LINK, FUEL PUMP (USE 536937, 1542877 OR 8	16G8, 6H, 56B, 56H, 57B, 57H, 57L	1
0301-3	----		DIAPHRAGM AND LINK, FUEL PUMP (USE 6484039)	56J	1
0301-4	537209		DIAPHRAGM, FUEL PUMP OUTLET - LHC	16G6, 56G, 57G.	1
0301-4	536954		DIAPHRAGM, FUEL PUMP OUTLET	16G8, 6H, 56B, 56H, 57B, 57H, 57L	1
0301-4	436994		DIAPHRAGM, FUEL PUMP OUTLET	56J	1
			INCL. IN KIT		
0301-5	537216		SPRING, FUEL PUMP DIAPHRAGM - LHC 537644	16G6, 56G, 57G.	1
	535718		SPRING, FUEL PUMP DIAPHRAGM - RHC 532461	16G6, 56G, 57G.	1
	----		SPRING, FUEL PUMP DIAPHRAGM (NOT SOLD SEPARATELY)	ALL EXCEPT 16G6, 56G, 57G	1
0301-6	914024		RETAINER - LHC	16G6, 56G, 57G.	1
	521113		RETAINER - RHC	16G6, 56G, 57G.	1
0301-7	532078		OIL SEAL, FUEL PUMP - LHC 537645	16G6, 56G, 57G.	1
	534485		OIL SEAL, FUEL PUMP - RHC 532461	16G6, 56G, 57G.	1
0301-8	532079		RETAINER - LHC 537645	16G6, 56G, 57G.	1
	187072		SPACER - RHC 532461	16G6, 56G, 57G.	1
	----		VALVE, FUEL PUMP (USE 537645 OR S-774 KIT).	16G6, 56G, 57G.	2
	----		VALVE, FUEL PUMP (USE 536945 OR 1542302).	16G8, 6H, 56B, 56H, 57B, 57H, 57L	2
	----		VALVE, FUEL PUMP (NOT SOLD SEPARATELY).	56J	2
	----		GASKET, FUEL PUMP VALVE (USE 537645 OR S-774 KIT)	16G6, 56G, 57G.	2

- NOTES**
- 1 - USED ON MODEL 57B BEFORE ENGINE NO. V-408,001.
 - 2 - USED ON MODEL 57B ON AND AFTER ENGINE NO. IN NOTE 1.
 - 3 - USED ON MODEL 56G BEFORE ENGINE NO. SO. BEND 1, 186, 131 CANADA C-67,817.
 - 4 - USED WITH REINFORCEMENT ON AND AFTER ENGINE NOS. IN NOTE 3

FUEL SYSTEM

ILLUST. NUMBER	PART NUMBER	CHANGE	DESCRIPTION	MODELS	PER CAR
0301- FUEL PUMP-Cont'd. (Plates 03-3,4)					
0301-14	----	●	ARM AND LINK, FUEL PUMP ROCKER.	16G6,56G,57G.	1
0301-14	536952		ARM, FUEL PUMP ROCKER - NOTE 1.	16G8,6H,56B,56H,57B	1
0301-14	1542300		ARM, FUEL PUMP ROCKER - NOTE 2.	57B,57H,57L	1
0301-14	----		ARM, FUEL PUMP ROCKER (NOT SOLD SEPARATELY)	56J	1
0301-14-1	532462		PIN AND SEAL KIT, ROCKER ARM	16G6,56G,57G.	1
0301-14-1	536950		PIN, ROCKER ARM.	16G8,6H,56B,56H,57B,57H,57L	1
0301-14-1	436992		PIN, ROCKER ARM.	56J	1
0301-14-2	673030		PLUG, PIN HOLE.	16G8,6H,56B,56H,57B,57H,57L	1
0301-14-2	6484036		PLUG, PIN HOLE.	56J	1
0301-14,3	536951		SPRING, PIN	16G8,6H,56B,56H	1
0301-14-3	536951		SPRING, PIN	56J,57B,57H,57L	1
0301-15	189631		SPRING, FUEL PUMP ROCKER ARM.	16G6,56G.	1
0301-15	536943		SPRING, FUEL PUMP ROCKER ARM - NOTE 1	16G8,6H,56B,56H,57B	1
0301-15	1542301		SPRING, FUEL PUMP ROCKER ARM - NOTE 2	57B,57H,57L	1
0301-15	6484038		SPRING, FUEL PUMP ROCKER ARM.	56J	1
0301-16	524393		BOWL, FUEL PUMP (INCLS. GASKET) LHC	16G6,56G,57G.	1
0301-16	524634		BOWL, FUEL PUMP (INCLS. GASKET) RHC	16G6,56G,57G.	1
0301-16	536939		BOWL, FUEL PUMP	16G8,6H,56B,56H,57B,57H,57L	1
0301-17	535713		GASKET, FUEL PUMP BOWL.	16G6,56G,57G.	1
0301-17	536940		GASKET, FUEL PUMP BOWL.	16G8,6H,56B,56H,57B,57H,57L	1
0301-18	----	●	BAIL, NUT AND SEAT, FUEL PUMP BOWL.	16G6,56G,57G.	1
0301-18	536944		BAIL, NUT AND SEAT, FUEL PUMP BOWL.	16G8,6H,56B,56H,57B,57H,57L	1
	185389		SCREEN, FUEL PUMP BOWL - RHC.	16G6,56G,57G.	1
0301-19	537214		FILTER, FUEL PUMP BOWL - LHC.	16G6,56G,57G.	1
0301-19	536941		FILTER, FUEL PUMP BOWL.	16G8,6H,56B,56H,57B,57H,57L	1
0301-19	436990		FILTER, FUEL PUMP	56J	1
0301-22	536942		SPRING, FUEL PUMP BOWL FILTER	16G8,6H,56B,56H,57B,57H,57L	1
0301-32	----		BODY, FUEL PUMP ROCKER ARM } SOLD ONLY AS PART	16G6,56G,57G.	1
0301-32	----		BODY, FUEL PUMP ROCKER ARM } OF PUMP.	ALL EXCEPT 16G6,56G,57G	1
0301-33	----		HOUSING AND VALVES, FUEL PUMP (SOLD ONLY AS PART OF PUMP)	16G6,56G,57G.	1
0301-34	G100661		SCREW, TO ROCKER ARM BODY No.10-32x5/8".	16G6,56G,57G.	6
	G106497		WASHER, LOCK No.10.	16G6,56G,57G.	6
0301-35	537215		SCREW, TO COVER.	16G6,56G,57G.	1
	----		WASHER, SHAKEPROOF 1/4"	16G6,56G,57G.	1
0301-33	536945		HOUSING AND VALVES, FUEL PUMP VALVE - NOTE 1.	16G8,6H,56B,56H,57B	1
0301-33	1542302		HOUSING AND VALVES, FUEL PUMP VALVE - NOTE 2.	57B,57H,57L	1
0301-34	536947		SCREW AND WASHER, TO ROCKER ARM BODY	16G8,6H,56B,56H,57B,57H,57L	6
0301-35	536946		SCREW AND WASHER, TO COVER	16G8,6H,56B,56H,57B,57H,57L	2
0301-33	----		HOUSING AND VALVES, FUEL PUMP VALVE } SOLD ONLY	56J	1
0301-34	----		SCREW, TO ROCKER ARM BODY. } AS PART	56J	8
0301-35	----		SCREW, TO COVER. } OF PUMP	56J	2
0301-38	----		COVER, FUEL PUMP VALVE HOUSING AND FILTER - LHC } SOLD ONLY	16G6,56G,57G.	1
0301-38	----		COVER, FUEL PUMP VALVE HOUSING AND FILTER } AS PART	ALL EXCEPT 16G6,56G,57G	1
0301-40	436988		PLUG, DRAIN.	56J	1
0301-41	436989		GASKET.	56J	1

● ORDER FROM UNITED MOTORS SERVICE

NOTES { 1 - USED ON MODEL 57B BEFORE ENGINE NO. V-408,001.
2 - USED ON MODEL 57B ON AND AFTER ENGINE NO. IN NOTE 1.

FUEL SYSTEM

0302

ILLUST. NUMBER	PART NUMBER	CHANGE	DESCRIPTION	MODELS	PER CAR
0301- FUEL PUMP-Cont'd. (Plates 03-3,4)					
	536906		SHIELD, FUEL PUMP - RHC	16G6,56G,57G.	1
	522242		STUD. THRU PUMP COVER - SPECIAL.	16G6,56G,57G.	3
	G120614		NUT, HEX. NO. 10-32	16G6,56G,57G.	3
	G106497		WASHER, LOCK NO.10.	16G6,56G,57G.	3
FUEL PUMP TO SUPERCHARGER PRESSURE PIPE (PLATE 03-13)					
0301-40	1542767		PIPE W/NUT, FUEL PUMP TO SUPERCHARGER	57H,57L	1
	G137396		NUT, PIPE 3/16".	57H,57L	1
	G137404		NIPPLE, PIPE 3/16".	57H,57L	1
	187746		CLIP, TO WATER MANIFOLD.	57H,57L	1
0301-42	1542830		HOSE, FUEL PUMP TO SUPERCHARGER PIPE.	57H,57L	1
31	1542924		CONNECTOR, SUPERCHARGER HOSE (PLATE 03-14).	57H,57L	1
0302- CARBURETER AND AUTOMATIC CHOKE (Plates 03-1,2)					
SINGLE BARREL CARBURETER - CARTER					
0302-1	535067		CARBURETER, MODEL WE-2108S - NOTE 5	16G6,56G.	1
0302-1	1541260		CARBURETER, MODEL WE-2417S - NOTE 6	56G,57G	1
	37X162		STUD. TO MANIFOLD 3/8" - 24x1-1/2"	16G6,56G,57G.	2
	G114547		NUT, HEX 3/8" - 24	16G6,56G,57G.	2
	G138489		WASHER, SHAKEPROOF 3/8"	16G6,56G,57G.	2
2 BARREL CARBURETER - STROMBERG					
0302-1	532428		CARBURETER, MODEL WW-CODE 6-112 - NOTE 7.	16G8.	1
0302-1	537649		CARBURETER, MODEL WW-CODE 6-115A - NOTE 8	16G8, 56B	1
0302-1	537879		CARBURETER, MODEL WW-CODE 6-116 - NOTE 9.	16G8.	1
0302-1	1539944		CARBURETER, MODEL WW-CODE 6-117A OR B - NOTE 10	56B,56H,57B,57H	1
0302-1	1542317		CARBURETER, MODEL WW-CODE 6-121A (w/SUPERCHARGER)	57H,57L	1
	37X167		STUD. TO MANIFOLD 5/16" x 24x1-3/8"	16G8,56B,56H,57B,57H.	4
	37X264		STUD. TO MANIFOLD 5/16" - 24 - 1-15/16" (w/SUPERCHARGER)	57H,57L	4
	G114546		NUT, HEX 5/16" - 24.	ALL MODELS.	4
	G138485		WASHER, SHAKEPROOF 5/16"	ALL MODELS.	4
4 BARREL CARBURETER - CARTER					
0302-1	536434		CARBURETER, MODEL WCFB-2219SA - w/ST.AND OD.-NOTE 13	16G8,6H,56B,56H,57B,57H	1
	----		# CARBURETER, MODEL WCFB-2214SA -w/AD.-NOTES 11,13.	16G8, 6H,56B,56H,57B,57H.	1
0302-1	537887		CARBURETER, MODEL WCFB-2330S - w/AD.-NOTE 12.	6H.	1
0302-1	1541593		CARBURETER, MODEL WCFB-2219SB - w/ST.& OD.-NOTE 14.	57B,57H	1
	----		# CARBURETER, MODEL WCFB-2214SB - w/AD.-NOTE 14	57B,57H	1
0302-1	1541773		CARBURETER, MODEL WCFB-2574S - w/ST.&O.D.-NOTE 15	57B,57H	1
	----		# CARBURETER, MODEL WCFB-2575S - w/AD.-NOTE 15.	57B,57H	1
			# - ORDER 1 EA. ST. AND OD. CARBURETER AND 537009 RETURN CHECK KIT.		

NOTES

- 5 - USED ON MODEL 56G BEFORE ENGINE NOS. SO.BEND, LOS ANGELES, CANADA.
1,182,938 C-66,130
- 6 - USED ON AND AFTER ENGINE NOS. IN NOTE 5.
- 7 - USED ON MODEL 16G8 BEFORE ENGINE NOS.SO.BEND, LOS ANGELES, CANADA.
V-331,101 VL-101 VC-6,201
- 8 - USED ON ALL MODEL 16G8 ON AND AFTER ENGINE NOS. IN NOTE 7, EXCEPT W2-F2 REFERRED TO IN NOTE 9, AND ON MODEL 56B BEFORE ENGINE NO.V-336,979.
- 9 - USED ON MODEL 16G8 W2-F2 CARS WITH AUTOMATIC TRANSMISSION.ON AND AFTER ENGINE NO. SO.BEND V-334,600 - CAR SERIAL LOS ANGELES 8,843,471.
- 10 - USED ON MODEL 56B ON AND AFTER ENGINE NO. V-336,979.
- 11 - USED ON ALL MODEL 6H EXCEPT Y4 REFERRED TO IN NOTE 12.
- 12 - USED ON MODEL 6H-Y4 CARS WITH AUTOMATIC TRANSMISSION ON AND AFTER ENGINE NO. SO.BEND P-10,034 - CAR SERIAL LOS ANGELES 7,806,282
- 13 - USED ON MODELS 57B,57H BEFORE ENGINE NOS (57B) V-394,734 (57H) P-44,271.
- 14 - USED ON MODEL 57B FROM ENGINE NO. V-394,734 TO V-406,234
57H FROM ENGINE NO. P-44,271 TO P-55,750.
- 15 - USED ON AND AFTER ENGINE NOS. (57B) V-406,234 (57H) P-55,750.

FUEL SYSTEM

ILLUST. NUMBER	PART NUMBER	CHANGE	DESCRIPTION	MODELS	PER CAR
0302- CARBURETER AND AUTOMATIC CHOKE - Cont'd.					
(Plates 03-1, 2)					
4 BARREL CARBURETER - CARTER - Cont'd.					
0302-1	6480506		CARBURETER, MODEL WCFB-2394S.	56J	1
	37X205		STUD, TO MANIFOLD 5/16" - 24 x 1-1/2"	16G8, 6H, 56B, 56H, 57B, 57H.	4
	G114546		NUT, HEX 5/16" - 24	16G8, 6H, 56B, 56H, 57B, 57H.	4
	G138485		WASHER, SHAKEPR, OF 5/16"	16G8, 6H, 56B, 56H, 57B, 57H.	4
	440625		STUD, TO MANIFOLD 5/16" - 24 x 1-1/2"	56J.	4
	G121917		NUT, HEX 5/16" - 24	56J.	4
	G120214		WASHER, LOCK 5/16"	56J.	4
0302-2	532733		GASKET, CARB. TO MANIFOLD.	16G6, 56G, 57G	1
0302-2	684059		GASKET, CARB. TO MANIFOLD (2 BARREL) - NOTE 8.	16G8, 56B	1
0302-2	1540006		GASKET, CARB. TO MANIFOLD (2 BARREL) - NOTE 10	56B, 56H, 57B, 57H, 57L.	1
0302-2	536093		GASKET, CARB. TO MANIFOLD (4 BARREL)	16G8, 6H, 56B, 56H, 57B, 57H.	1
0302-2	440613		GASKET, CARB. TO MANIFOLD.	56J.	1
	533820		CHECK, THROTTLE RETURN - W/AD. (2 BARREL CARB.)	16G8, 56B, 56H, 57B, 57H	1
	1542834		CHECK, THROTTLE RETURN - W/AD (W-SUPERCHARGER).	57H, 57L.	1
	537009		CHECK KIT, THROTTLE RETURN - W/AD. (4 BARREL CARB.)		
			CONSISTS OF:	16G8, 6H, 56B, 56H, 57B, 57H.	1
			1-537010 CHECK 1-537012 LOCK NUT		
			1-537011 BRACKET 1-2050X1 SCREW AND WASHER		
	1542985		ROD ASSY, RIGHT, CARB. IDLE ADJ. SCREW		
			EXTENSION-W/SUPERCHARGER	57H, 57L.	1
	1542986		ROD ASSY, LEFT, CARB. IDLE ADJ. SCREW		
			EXTENSION-W/SUPERCHARGER	57H, 57L.	1
	G450526		SCREW, CARB. SLOW IDLE ADJ. } WITH SUPERCHARGER-	57H, 57L.	1
	1543001		SPRING, TENSION	57H, 57L.	1

PACKARDINFO.COM

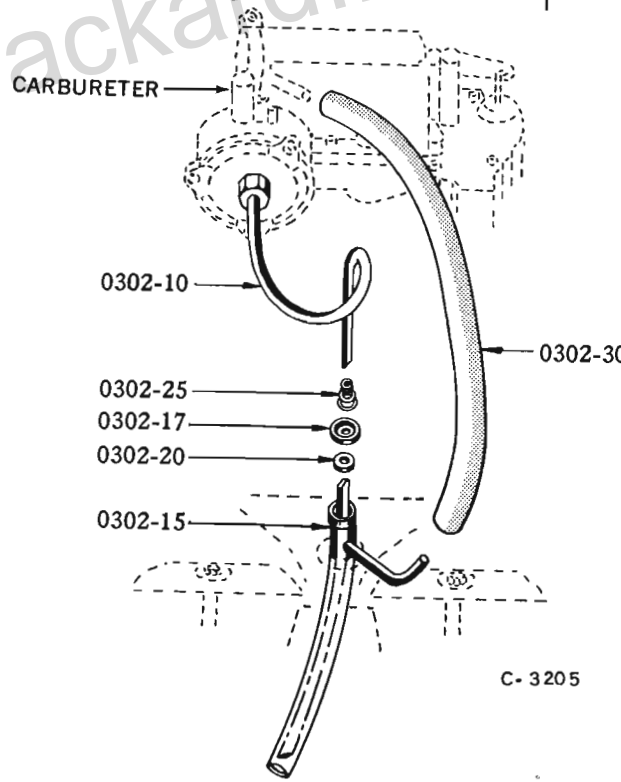

NOTES { 8 - USED ON ALL MODEL 16G8 ON AND AFTER ENGINE NOS. IN NOTE 7, EXCEPT W2-F2 REFERRED TO IN NOTE 9 AND ON MODEL 56B BEFORE ENGINE NO. V-336,979.
 10 - USED ON MODEL 56B ON AND AFTER ENGINE NO. V-336,979.

FUEL SYSTEM

0302

ILLUST. NUMBER	PART NUMBER	CHANGE	DESCRIPTION	MODELS	PER CAR
0302- CARBURETER AND AUTOMATIC CHOKE - Cont'd.					
(Plates 03-1,2)					
AUTOMATIC CHOKE PIPES AND FITTINGS					
0302-10	532533		PIPE, AUTO. CHOKE TO MANIFOLD	16G6,56G,57G	1
0302-10	532569		PIPE, AUTO. CHOKE TO MANIFOLD (2 BARREL CARB.)	16G8,56B,56H,57B	1
0302-10	532569		PIPE, AUTO. CHOKE TO MANIFOLD-EXCEPT K7 } 2 BARREL	57H,	1
0302-10	1542766		PIPE, AUTO. CHOKE TO MANIFOLD - K7 } CARB.	57H,	1
0302-10	1542766		PIPE, AUTO. CHOKE TO MANIFOLD	57L,	1
0302-10	536425		PIPE, AUTO. CHOKE TO MANIFOLD (4 BARREL CARB.)	16G8,6H,56B,56H,57B,57H,	1
0302-10	440770		PIPE, AUTO CHOKE TO MANIFOLD,	56J,	1
	-----		NUT, PIPE 1/4"	ALL MODELS	1
	----		SLEEVE, PIPE 1/4"	16G6,56G,57G	1
0302-15	532752		TUBE, AUTO. CHOKE HEATER, } PRESSED IN	16G6,56G	1
0302-15	532571		TUBE, AUTO. CHOKE HEATER (2 BARREL CARB.) } MANIFOLD	16G8,56B,56H,57B	1
0302-15	532571		TUBE, AUTO. CHOKE HEATER-EXCEPT K7 } 2 BARREL	57H,	1
0302-15	1542715		TUBE, AUTO. CHOKE HEATER - K7 } CARB.	57H,	1
0302-15	1542715		TUBE, AUTO. CHOKE HEATER,	57L,	1
	1542826		GASKET, TUBE (FOR 1542715)	57H,57L,	1
0302-15	536504		TUBE, AUTO. CHOKE HEATER (4 BARREL CARB.)		
			PRESSED IN MANIFOLD	16G8,6H,56B,56H,57B,57H,	1
0302-15	440769		TUBE, AUTO. CHOKE HEATER,	56J,	1
0302-17	532418		⊕ COVER, AUTO. CHOKE HEATER TUBE,	16G8,6H,56B,56H,57B,57H,	1
0302-20	532366		⊕ SEAL, AUTO. CHOKE HEATER TUBE COVER	16G8,6H,56B,56H,57B,57H,	1
0302-25	532360		⊕ SPRING, AUTO. CHOKE HEATER TUBE COVER	16G8,6H,56B,56H,57B,57H,	1
0302-30	959X7		⊕ HOSE, AUTO. CHOKE HEATER TUBE	16G8,6H,56B,56H,57B,57H,	1
			⊕ NOT USED WITH SUPERCHARGER.		
CARBURETER AIR CHAMBER (w/SUPERCHARGER) Plate 03-13					
0302-50	1542334		COVER, CARBURETER AIR CHAMBER	57H,57L,	1
	G444688		PLUG, PIPE 1/8",	57H,57L,	2
	37X167		STUD, TO BASE 5/16" - 18 x 1-3/8"	57H,57L,	4
	G114546		NUT, HEX. 5/16" - 24,	57H,57L,	4
	G114605		WASHER, SHAKEPROOF 5/16"	57H,57L,	4
0302-52	1542353		GASKET, CARBURETER AIR CHAMBER COVER,	57H,57L,	1
0302-55	1542333		BASE, AIR CHAMBER - NOTE 16	57H,57L,	1
	G444819		PLUG, PIPE	57H,57L,	2
	----		STUD, TO MANIFOLD (SEE CARB. STUD)	57H,57L,	4
	1540006		GASKET, AIR CHAMBER BASE,	57H,57L,	1
0302-60	1542765		VALVE ASSY., AIR CHAMBER VENT - NOTE 17	57H,	2
	G453113		SCREW, FASTENING No.10-24x3/8"	57H,	4
0302-61	1542377		VALVE, AIR CHAMBER VENT - NOTE 17	57H,	2
	G178456		RIVET, TO SPRING	57H,	2
	1651X10		SPEED, NUT 1/8"	57H,	2
0302-63	1542764		SPRING, AIR CHAMBER VENT VALVE - NOTE 17,	57H,	2

NOTES { 16 - WHEN REPLACING BASE ON MODEL 57H-K7 BEFORE ENGINE NO. PS-2,375 ALSO ORDER 1 EA. 1543107 PIPE, 1543108 NIPPLE AND 182317 CLIP.
17 - USED ON MODEL 57H-K7 BEFORE ENGINE NO.PS-2,375.

FUEL SYSTEM

ILLUST. NUMBER	PART NUMBER	CHANGE	DESCRIPTION	MODELS	PER CAR
0302- CARBURETER AND AUTOMATIC CHOKE - Cont'd. (Plates 03-1,2)					
CARBURETER AIR CHAMBER (W/SUPERCHARGER) Cont'd.					
1543107			PIPE W/NUTS, AIR CHAMBER BASE DRAIN - NOTE 18 . . .	57H.57L	1
G137395			NUT, PIPE 1/8"	57H.57L	1
1543108			NIPPLE, PIPE (BASE END)	57H.57L	1
182317			CLIP, TO TIMING GEAR COVER	57H.57L	1

CARTER (MODELS WE-2108S & 2417S) CARBURETER PARTS FOR MODELS 166G, 56G, 57G

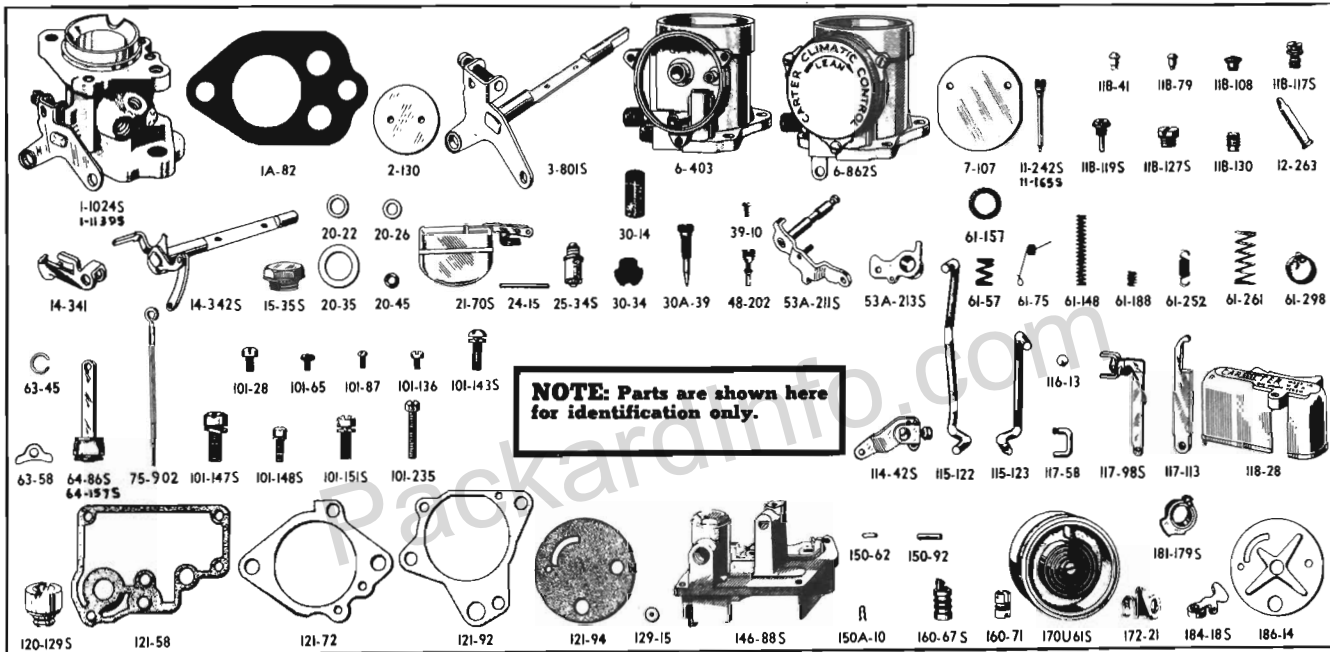

C- 2899

Carter Part Numbers are also the illustration numbers.

CARTER NO.	STUDEBAKER NO.	DESCRIPTION	MODELS	PER CAR
1746	535468	REPAIR KIT, CARBURETER (FOR WE-2108S) CONSISTS OF: 1-1A-82 GASKET 1-11-165S JET ASSY. 1-11B-108 PLUG 1-11B-130 PLUG 1-20-35 GASKET 1-20-45 GASKET 1-25-34S NEEDLE & SEAT 1-30-14 STRAINER 1-30-34 STRAINER 1-48-202 JET 1-61-148 SPRING 1-61-261 SPRING 1-63-45 RING 1-64-157S PLUNGER & ROD 1-75-902 METERING ROD 2-101-87 SCREW 1-115-122 ROD 2-116-13 BALL 1-117-58 LINK 1-120-129S JET & GASKET 1-121-58 GASKET 1-121-72 GASKET 1-121-92 GASKET 1-121-94 GASKET 2-150A-10 PIN 1-184-18S CAP & ROCKER	166G,56G	1
1837	1543433	REPAIR KIT, CARBURETER (FOR WE-2417S) SAME AS 535468 KIT EXCEPT OMIT 1-11-165S AND ADD 1-11-242S JET W/GASKET	56G,57G	1

NOTE { 18 - USED ON MODEL 57H-K7 ON AND AFTER ENGINE NO. PS-2,375.

FUEL SYSTEM

0302

ILLUST. NUMBER	PART NUMBER	CHANGE	DESCRIPTION	MODELS	PER CAR
----------------	-------------	--------	-------------	--------	---------

CARTER (MODELS WE-2108S & 2417S) CARBURETER PARTS - Cont'd. FOR MODELS 166G, 56G, 57G

CARTER NO.	STUDEBAKER NO.	DESCRIPTION	MODELS	PER CAR
235	533918	GASKET SET, COMPLETE ASSORTMENT CONSISTS OF THE FOLLOWING GASKETS:	166G, 56G, 57G	1
		1-1A-82 FLANGE 1-20-45 NOZZLE		
		3-20-22 PLUG 1-121-58 BOWL		
		3-20-26 PLUG 1-121-72 BODY		
		1-20-35 STRAINER 1-121-92 AIR HORN		
		1-121-94 HOUSING		
1-1139S	535466	BODY, THROTTLE (ALSO KNOWN AS FLANGE).	166G, 56G, 57G	1
1A-82	532733	GASKET, BODY TO MANIFOLD (INCL. IN 235 SET).	166G, 56G, 57G	1
2-130	525843	VALVE, THROTTLE.	166G, 56G, 57G	1
3-801S	533452	SHAFT AND LEVER, THROTTLE VALVE.	166G, 56G, 57G	1
6-403	520226	BODY, CHOKE (AIR HORN)	166G, 56G, 57G	1
6-862S	533454	BODY AND CLIMATIC, CHOKE	166G, 56G, 57G	1
7-107	198928	VALVE, CHOKE	166G, 56G, 57G	1
11-165S	535518	JET W/GASKET, LOW SPEED (FOR WE-2108S)	166G, 56G	1
11-242S	533455	JET W/GASKET, LOW SPEED (FOR WE-2417S)	56G, 57G	1
11B-41	673029	PLUG, HIGH SPEED PASSAGE	166G, 56G, 57G	1
11B-79	673031	PLUG, RIVET.	166G, 56G, 57G	5
11B-108	673033	PLUG, IDLE PORT RIVET.	166G, 56G, 57G	1
11B-117S	198909	PLUG W/GASKETS, IDLE PASSAGE	166G, 56G, 57G	1
11B-119S	198913	PLUG W/GASKETS, BALL RETAINER SCREW.	166G, 56G, 57G	1
11B-127S	197337	PLUG W/GASKET, PASSAGE	166G, 56G, 57G	2
11B-130	198905	PLUG, NOZZLE RETAINER.	166G, 56G, 57G	1
12-263	525838	NOZZLE (JET)	166G, 56G, 57G	1
14-341	519681	LEVER, CHOKE TRIP.	166G, 56G, 57G	1
14-342S	519682	SHAFT W/LEVER, CHOKE VALVE (INCLUDES PISTON LINK).	166G, 56G, 57G	1
15-35S	198391	NUT W/GASKET, STRAINER	166G, 56G, 57G	1
20-22	637401	GASKET, NEEDLE SEAT AND PLUG (INCL. IN 235 SET).	166G, 56G, 57G	3
20-26	637402	GASKET, METERING ROD JET AND PLUG (INCL. IN 235 SET)	166G, 56G, 57G	3
20-35	198392	GASKET, BOWL STRAINER (INCL. IN 235 SET)	166G, 56G, 57G	1
20-45	198904	GASKET, NOZZLE (INCL. IN 235 SET).	166G, 56G, 57G	1
21-70S	198900	FLOAT AND LEVER.	166G, 56G, 57G	1
24-15	637406	PIN, FLOAT LEVER	166G, 56G, 57G	1
25-34S	198901	NEEDLE AND SEAT, FLOAT	166G, 56G, 57G	1
30-14	198393	STRAINER, FUEL BOWL.	166G, 56G, 57G	1
30-34	519684	STRAINER, PUMP	166G, 56G, 57G	1
30A-39	637409	SCREW, IDLE ADJUSTMENT	166G, 56G, 57G	1
39-10	197361	SCREW, CHOKE VALVE ATTACHING	166G, 56G, 57G	2
48-202	533456	JET, PUMP - NO 74 DRILL.	166G, 56G, 57G	1
53A-211S	518833	LEVER AND COUNTERSHAFT, PUMP OPERATING	166G, 56G, 57G	1
53A-213S	518832	ARM AND COLLAR, PUMP ASSEMBLY.	166G, 56G, 57G	1
61-57	637414	SPRING, IDLE ADJUSTMENT SCREW.	166G, 56G, 57G	1
61-75	637415	SPRING, METERING ROD	166G, 56G, 57G	1
61-148	644157	SPRING, VACUUM PISTON.	166G, 56G, 57G	1
61-157	908863	SPRING, PLUNGER.	166G, 56G, 57G	1
61-188	198922	SPRING, ANTI-PERCOLATOR ROCKER ARM	166G, 56G, 57G	1
61-252	519686	SPRING, PUMP OPERATING LEVER	166G, 56G, 57G	1
61-261	519687	SPRING, PUMP	166G, 56G, 57G	1
61-298	519688	SPRING, FAST IDLE CAM.	166G, 56G, 57G	1
63-45	519689	RING, BALL RETAINER.	166G, 56G, 57G	1
63-58	519690	RETAINER, CLIMATIC CONTROL THERMOSTAT HOUSING.	166G, 56G, 57G	3
64-157S	535467	PLUNGER AND ROD, PUMP.	166G, 56G, 57G	1
75-902	534140	● METERING ROD - STD. SIZE	166G, 56G, 57G	1
75-917	534358	● METERING ROD - 1 SIZE LEAN	166G, 56G, 57G	1
75-918	534359	● METERING ROD - 2 SIZES LEAN.	166G, 56G, 57G	1
75-919	534360	● METERING ROD - 3 SIZES LEAN.	166G, 56G, 57G	1
101-28	----	SCREW, THROTTLE SHAFT.	166G, 56G, 57G	1
101-65	198937	SCREW, AUTOMATIC CHOKE TRIP LEVER.	166G, 56G, 57G	1
101-87	518836	SCREW, THROTTLE VALVE ATTACHING.	166G, 56G, 57G	2
101-136	519699	SCREW, AUTO-CHOKE HOUSING.	166G, 56G, 57G	3

● - METERING ROD STD. SIZE ARE USED UP TO 4,000 FT.,
1 SIZE LEAN FROM 4,000 TO 8,000 FT., 2 SIZES
LEAN FROM 8,000 TO 12,000 FT., AND 3 SIZES
LEAN OVER 12,000 FT.

FUEL SYSTEM

ILLUST. NUMBER	PART NUMBER	CHANGE ✓	DESCRIPTION	MODELS	PER CAR
CARTER (MODELS WE-2108S & 2417S) CARBURETER PARTS - Cont'd.					
FOR MODELS 16G6, 56G, 57G					
CARTER NO.	STUDEBAKER NO.				
101-143S	518747		SCREW W/WASHER, PISTON HOUSING,	16G6, 56G, 57G	1
101-147S	518793		SCREW W/WASHER, BODY FLANGE	16G6, 56G, 57G	2
101-148S	518815		SCREW W/WASHER, BOWL AND DUST COVER	16G6, 56G, 57G	5
101-151S	518794		SCREW W/WASHER, AIR HORN,	16G6, 56G, 57G	2
101-235	519700		SCREW, THROTTLE LEVER ADJUSTING	16G6, 56G, 57G	1
114-42S	198925		ARM, THROTTLE SHAFT	16G6, 56G, 57G	1
115-122	526013		ROD, THROTTLE CONNECTOR	16G6, 56G, 57G	1
115-123	526012		ROD, CHOKE CONNECTING ASSY,	16G6, 56G, 57G	1
116-13	644938		BALL, PUMP CHECK,	16G6, 56G, 57G	2
117-58	197351		LINK, PUMP CONNECTOR,	16G6, 56G, 57G	1
117-98S	519704		LINK AND SPRING, VACUUM PISTON,	16G6, 56G, 57G	1
117-113	519705		LINK, FAST IDLE	16G6, 56G, 57G	1
118-28	518816		COVER, DUST	16G6, 56G, 57G	1
120-129S	525837		JET AND GASKET, METERING ROD,	16G6, 56G, 57G	1
121-58	198902		GASKET, BOWL (INCL. IN 235 SET)	16G6, 56G, 57G	1
121-72	198926		GASKET, UPPER BODY FLANGE (INCL. IN 235 SET),	16G6, 56G, 57G	1
121-92	519706		GASKET, AIR HORN (INCL. IN 235 SET)	16G6, 56G, 57G	1
121-94	519707		GASKET, CLIMATIC CONTROL THERMOSTAT HOUSING (INCL. IN 235 SET),	16G6, 56G, 57G	1
129-15	191366		DISK, METERING ROD (OR WASHER),	16G6, 56G, 57G	1
146-88S	518817		COVER AND STRAINER, BOWL,	16G6, 56G, 57G	1
150-62	198933		PIN, CHOKE PISTON	16G6, 56G, 57G	1
150-92	198921		PIN, ANTI-PERCOLATOR ROCKER ARM	16G6, 56G, 57G	1
150A-10	631580		SPRING, PIN	16G6, 56G, 57G	2
160-67S	198917		PISTON AND PIN, VACUUM,	16G6, 56G, 57G	1
160-71	518837		PISTON, CHOKE	16G6, 56G, 57G	1
170U-61S	530555		HOUSING W/THERMOSTAT, CLIMATIC CONTROL,	16G6, 56G, 57G	1
172-21	526015		CLIP, CHOKE AND THROTTLE CONNECTING ROD	16G6, 56G, 57G	2
181-179S	533459		CAM W/PIN, FAST IDLE,	16G6, 56G, 57G	1
184-18S	198920		CAP AND ROCKER ARM, ANTI-PERCOLATOR	16G6, 56G, 57G	1
186-14	519712		PLATE, AUTO-CHOKE HOUSING BAFFLE,	16G6, 56G, 57G	1

FUEL SYSTEM

0302

ILLUST. NUMBER	PART NUMBER	CHANGE	DESCRIPTION	MODELS	PER CAR
----------------	-------------	--------	-------------	--------	---------

STROMBERG (MODEL WW) CARBURETOR PARTS

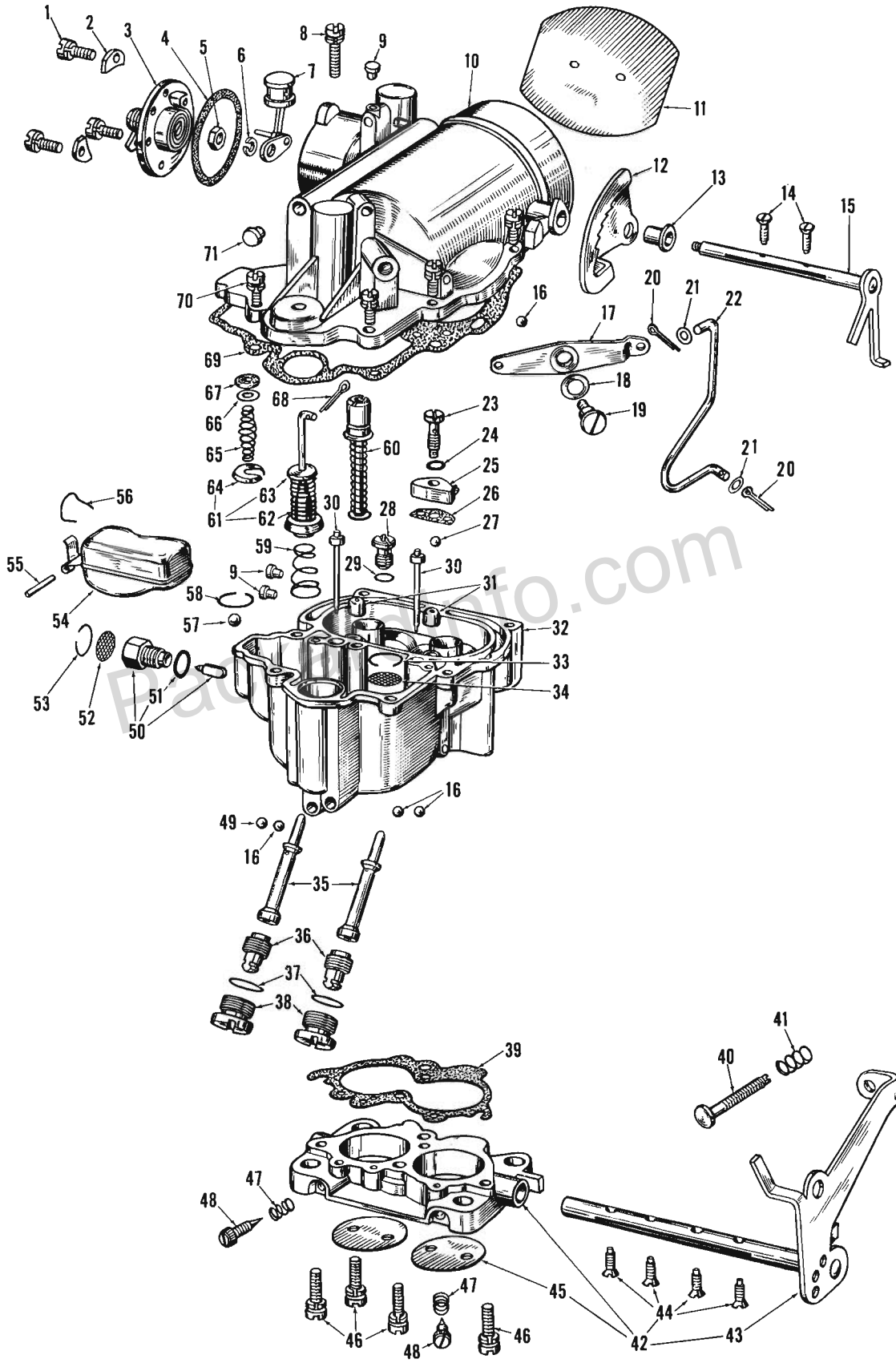

C-2891

FUEL SYSTEM

ILLUST. NUMBER	PART NUMBER	CHANGE	DESCRIPTION	MODELS	PER CAR
----------------	-------------	--------	-------------	--------	---------

STROMBERG (MODEL WW-CODES 6-112,6-115,6-116,6-117)

CARBURETER PARTS (2 BARREL)

FOR MODELS 16G8, 56B, 56H, 57B, 57H

STROMBERG NO.	STUDEBAKER NO.	REPAIR KIT.	CARBURETER (FOR CODE)	MODELS	PER CAR
RK-175	533631	REPAIR KIT.	CARBURETER (FOR CODE 6-112,6-115) CONSISTS OF:	16G8,56B	1
		7-385937	PLUG 1-P-21700	PLUG	
		6-P-18772	BALL 1-386369	NEEDLE & SEAT	
		3-901207	COTTER 1-385360	SCREEN	
		1-P-17063	GASKET 1-385355	CLIP	
		1-P-24668	GASKET 1-P-23273	SPRING	
		1-P-17030	BALL 1-P-22322	BALL	
		1-P-24674	GASKET 1-386201	CLIP	
		1-P-19448	GASKET 1-386186	PISTON	
		2-386414	TUBE 1-P-17380	PACKING	
		2-386272	.049 JET 2-386275	GASKET	
		2-383079	GASKET 1-386202	GASKET	
		1-386204	GASKET 2-386305	PLUG	
		2-P-15478	VALVE		
	537880	REPAIR KIT.	CARBURETER (FOR CODE 6-116) SAME AS 533631 KIT EXCEPT OMIT 2-386272- .049" AND ADD 2-386272-.048" METERING JETS	16G8	1
RK-205	1540644	REPAIR KIT.	CARBURETER (FOR CODE 6-117) CONSISTS OF:	56B,56H,57B,57H.	1
		5-385937	PLUG 1-386798	GASKET	
		6-P-18772	BALL 1-P-15478	VALVE	
		3-901207	COTTER 1-386369	NEEDLE & SEAT	
		1-P-17063	GASKET 1-385360	SCREEN	
		1-P-24668	GASKET 1-385355	CLIP	
		1-P-17030	BALL 1-P-23273	SPRING	
		1-P-21657	JET 1-P-22322	BALL	
		1-P-19448	GASKET 1-386186	PISTON	
		2-387183	TUBE 2-386275	GASKET	
		2-386272-.055	JET 1-386202	GASKET	
		2-383079	GASKET 2-386305	PLUG	
382362	533632	GASKET SET.	COMPLETE ASSORTMENT (EXCEPT CODE 6-117) - CONSISTS OF:	16G8,56B	1
		2-386275	GASKET 1-386204	GASKET	
		1-P-17063	GASKET 1-P-10666	GASKET	
		1-P-24668	GASKET 1-386202	GASKET	
		1-P-19448	GASKET 1-P-17380	PACKING	
		2-383079	GASKET 3-901207	COTTER	
382353	1540645	GASKET SET.	COMPLETE ASSORTMENT (FOR CODE 6-117) - CONSISTS OF:	56B,56H,57B,57H.	1
		2-386275	GASKET 1-386798	GASKET	
		1-P-17063	GASKET 1-P-10666	GASKET	
		1-P-24668	GASKET 1-386202	GASKET	
		1-P-19448	GASKET 3-901207	COTTER	
		2-383079	GASKET		

FUEL SYSTEM

0302

ILLUST. NUMBER	PART NUMBER	CHANGE	DESCRIPTION	MODELS	PER CAR
----------------	-------------	--------	-------------	--------	---------

STROMBERG (MODEL WW - CODES 6-112, 6-115, 6-116, 6-117 CARBURETER PARTS (2 BARREL) - Cont'd.

FOR MODELS 16G8, 56B, 56H, 57B, 57H

STROMBERG NO.	STUDEBAKER NO.	CHANGE	DESCRIPTION	MODELS	PER CAR
1	903900	G113625	SCREW, THERMOSTAT COVER	16G8, 56B, 56H, 57B, 57H	3
2	P-23932	518217	WASHER, LUG	16G8, 56B, 56H, 57B, 57H	3
3	386370	533621	THERMOSTAT W/COVER.	16G8, 56B, 56H, 57B, 57H	1
4	386275	532361	GASKET, THERMOSTAT COVER.	16G8, 56B, 56H	2
5	P-16571	518224	NUT, VACUUM PISTON AND LINK	16G8, 56B, 56H, 57B, 57H	1
6	901046	----	LOCK WASHER, VACUUM PISTON AND LINK NUT	16G8, 56B, 56H, 57B, 57H	1
7	386364	533601	PISTON W/LINK AND LEVER, VACUUM	16G8, 56B, 56H, 57B, 57H	1
8	198-S-38	----	SCREW AND LOCK WASHER, AIR HORN	16G8, 56B, 56H, 57B, 57H	1
9	385937	533593	PLUG, DRIVE	16G8, 56B, 56H, 57B, 57H	7
10	386851	537439	AIR HORN (EXCEPT CODE 6-117).	16G8, 56B	1
10	387497	1542379	AIR HORN (FOR CODE 6-117)	56B, 56H, 57B, 57H.	1
11	386310	533602	VALVE, CHOKE.	16G8, 56B, 56H, 57B, 57H	1
12	386304	533596	CAM, FAST IDLE.	16G8, 56B, 56H, 57B, 57H	1
13	386303	533597	BUSHING, CHOKE VALVE SHAFT.	16G8, 56B, 56H, 57B, 57H	1
14	P-20904	39201	SCREW, CHOKE VALVE.	16G8, 56B, 56H, 57B, 57H	2
15	386307	533600	SHAFT AND LEVER, CHOKE VALVE.	16G8, 56B, 56H, 57B, 57H	1
16	P-18772	518162	BALL, LEAD.	16G8, 56B, 56H, 57B, 57H	6
17	386179	533603	LEVER, PUMP	16G8, 56B	1
18	P-19820	518649	WASHER, PUMP FULCRUM SCREW } EXCEPT CODE	16G8, 56B	1
19	P-20611	186134	SCREW, PUMP FULCRUM	6 - 117	16G8, 56B
17	387131	1542380	LEVER, PUMP	57B, 57H.	1
18	386716	1542382	WASHER, PUMP FULCRUM SCREW } CODE 6-117B	57B, 57H.	1
19	387200	1542381	SCREW, PUMP FULCRUM	57B, 57H.	1
20	901207	----	COTTER, PUMP ROD.	16G8, 56B, 56H, 57B, 57H	2
21	P-9394	131248	WASHER, PUMP ROD.	16G8, 56B, 56H, 57B, 57H	2
22	386315	533613	ROD, PUMP	16G8, 56B, 56H, 57B, 57H	1
23	385660	680757	SCREW, PUMP NOZZLE.	16G8, 56B, 56H, 57B, 57H	1
24	P-17063	518703	GASKET, PUMP NOZZLE SCREW	16G8, 56B, 56H	1
25	386416	533457	NOZZLE, PUMP (EXCEPT CODE 6-117).	16G8, 56B	1
25	385923	531948	NOZZLE, PUMP (FOR CODE 6-117)	56B, 56H, 57B, 57H.	1
26	P-24668	518698	GASKET, PUMP NOZZLE	16G8, 56B, 56H, 57B, 57H	1
27	P-17030	518702	BALL, PUMP OUTLET CHECK VALVE	16G8, 56B, 56H, 57B, 57H	1
28	P-24674	531497	JET, POWER BY-PASS No.60 (EXCEPT CODE 6-117).	16G8, 56B	1
28	P-21657	518679	JET, POWER BY-PASS No.56 (FOR CODE 6-117)	56B, 56H, 57B, 57H.	1
29	P-19448	186125	GASKET, POWER BY-PASS JET	16G8, 56B, 56H, 57B, 57H	1
30	386414	533607	TUBE, IDLE (EXCEPT CODE 6-117).	16G8, 56B	2
	387183	1540570	TUBE, IDLER (FOR CODE 6-117).	56B, 56H, 57B, 57H.	2
31	P-24315	533590	BLEEDER, HIGH SPEED	16G8, 56B, 56H, 57B, 57H	2
32		----	MAIN BODY (NOT SOLD SEPARATELY)	16G8, 56B, 56H, 57B, 57H	1
33	385355	680768	CLIP, PUMP INLET SCREEN RETAINER } FOR CODE	16G8	1
34	385360	680769	SCREEN, PUMP INLET.	16G8	1
35	386207	533611	JET, MAIN DISCHARGE	6-112C	16G8
35	386839	537440	JET, MAIN DISCHARGE (FOR CODE 6-112D, E, 6-115)	16G8, 56B	2
	387198	1540571	JET, MAIN DISCHARGE (FOR CODE 6-117).	56B, 56H, 57B, 57H.	2
36	386272-.050	533401X10	JET, MAIN METERING - .050" - STD. } EXCEPT CODE	16G8, 56B	2
36	386272-.048	533401X6	JET, MAIN METERING - .048" 4,000 TO 8,000 FT.	6-117	16G8, 56B
36	386272-.046	533401X7	JET, MAIN METERING - .046" 8,000 TO 12,000 FT.	16G8, 56B	2
36	386272-.044	533401X8	JET, MAIN METERING - .044" OVER 12,000 FT.	16G8, 56B	2
36	386272-.055	533401X11	JET, MAIN METERING - .055" - STD. } FOR CODE	56B, 56H, 57B, 57H.	2
36	386272-.053	533401X12	JET, MAIN METERING - .053" (4,000 TO 8,000 FT.)	6-117	56B, 56H, 57B, 57H.
36	386272-.051	533401X5	JET, MAIN METERING - .051" (8,000 TO 12,000 FT.)	16G8, 56B	2
36	386272-.049	533401X1	JET, MAIN METERING - .049" (OVER 12,000 FT.	56B, 56H, 57B, 57H.	2

FUEL SYSTEM

ILLUST. NUMBER	PART NUMBER	CHANGE	DESCRIPTION	MODELS	PER CAR
STROMBERG (MODEL WW - CODES 6-112, 6-115, 6-116, 6-117 CARBURETER PARTS (2 BARREL) - Cont'd.					
FOR MODELS 16G8, 56B, 56H, 57B, 57H					
STROMBERG NO.	STUDEBAKER NO.				
37	383079	522036	GASKET, METERING JET	16G8, 56B, 56H, 57B, 57H	2
38	386210	533612	PLUG, MAIN DISCHARGE JET	16G8, 56B, 56H, 57B, 57H	2
39	386204	533610	GASKET, MAIN BODY (EXCEPT CODE 6-117)	16G8, 56B	1
39	386798	1540801	GASKET, MAIN BODY (FOR CODE 6-117)	56B, 56H, 57B, 57H	1
40	386341	533614	SCREW, SLOW IDLE ADJUSTING	16G8, 56B, 56H, 57B, 57H	1
41	386374	533616	SPRING, SLOW IDLE ADJUSTING SCREW	16G8, 56B, 56H, 57B, 57H	1
42	386668	535630	THROTTLE BODY (EXCEPT CODE 6-117)	16G8, 56B	1
42	387192	1540567	THROTTLE BODY (FOR CODE 6-117)	56B, 56H, 57B, 57H	1
43	386452	534039	LEVER AND SHAFT, THROTTLE (EXCEPT CODE 6-117)	16G8, 56B	1
43	387196	1540569	LEVER AND SHAFT, THROTTLE (FOR CODE 6-117)	56B, 56H, 57B, 57H	1
44	P-23956	518688	SCREW, THROTTLE VALVE	16G8, 56B, 56H, 57B, 57H	4
45	385361	680761	VALVE, THROTTLE (EXCEPT CODE 6-117)	16G8, 56B	2
45	386914	1540574	VALVE, RIGHT, THROTTLE } FOR CODE 6-117	56B, 56H, 57B, 57H	1
45	386913	1540573	VALVE, LEFT, THROTTLE }	56B, 56H, 57B, 57H	1
46	386094	533615	SCREW AND LOCK WASHER, MAIN BODY (EXCEPT CODE 6-117)	16G8, 56B	4
46	386094	533615	SCREW AND LOCK WASHER, LARGE, MAIN BODY (FOR CODE 6-117)	56B, 56H, 57B, 57H	2
46	198-S-35	1540572	SCREW AND LOCK WASHER, SMALL, MAIN BODY (FOR CODE 6-117)	56B, 56H, 57B, 57H	2
47	P-18710	179403	SPRING, IDLE NEEDLE VALVE	16G8, 56B, 56H, 57B, 57H	2
48	P-15478	173246	VALVE, IDLE NEEDLE	16G8, 56B, 56H, 57B, 57H	2
49	P-21700	518206	BALL, LEAD (FOR CODE 6-112C)	16G8	2
50	386369	533618	VALVE AND SEAT, FLOAT	16G8, 56B, 56H, 57B, 57H	1
51	P-10666	179386	GASKET, FLOAT VALVE AND SEAT	16G8, 56B, 56H, 57B, 57H	1
52	385360	680769	SCREEN, FUEL INLET	16G8, 56B, 56H, 57B, 57H	1
53	385355	680768	CLIP, FUEL INLET SCREEN	16G8, 56B, 56H, 57B, 57H	1
54	386154	533594	FLOAT AND LEVER	16G8, 56B, 56H, 57B, 57H	1
55	P-23272	518186	PIN, FLOAT FULCRUM	16G8, 56B, 56H, 57B, 57H	1
56	P-23273	518272	SPRING, FLOAT FULCRUM PIN	16G8, 56B, 56H, 57B, 57H	1
57	P-22322	680749	BALL, PUMP INLET CHECK VALVE	16G8, 56B, 56H, 57B, 57H	1
58	386201	533608	CLIP, CHECK VALVE BALL RETAINER (FOR CODE 6-112C)	16G8	1
59	385623	531344	SPRING, PUMP	16G8, 56B, 56H, 57B, 57H	1
60	385346	531335	PISTON, VACUUM POWER (EXCEPT CODE 6-117B)	16G8, 56B, 56H, 57B, 57H	1
60	386723	1687274	PISTON, VACUUM POWER (CODE 6-117B)	57B, 57H	1
61	386186	533605	PISTON, PUMP	16G8, 56B, 56H, 57B, 57H	1
62	386089	533606	SPRING, PUMP DURATION	16G8, 56B, 56H, 57B, 57H	1
63	P-22046	518566	WASHER, PUMP DURATION SPRING RETAINER	16G8, 56B, 56H, 57B, 57H	1
64	P-22045	518565	WASHER, PUMP DURATION SPRING CUP	16G8, 56B, 56H, 57B, 57H	1
65	P-22643	518641	SPRING, RETAINER SEAL WASHER	16G8, 56B, 56H, 57B, 57H	1
66	P-22046	518566	WASHER, PUMP LINK SEAL	16G8, 56B, 56H, 57B, 57H	1
67	P-17380	179399	PACKING, PUMP (FOR CODE 6-112C) (INCL. IN 382362 SET)	16G8	1
68	901207	G114856	COTTER, PUMP LINK	16G8, 56B, 56H, 57B, 57H	1
69	386202	533609	GASKET, AIR HORN	16G8, 56B, 56H, 57B, 57H	1
70	198-S-34	----	SCREW AND LOCK WASHER, AIR HORN	16G8, 56B, 56H, 57B, 57H	5
71	386305	533599	PLUG, DRIVE	16G8, 56B, 56H, 57B, 57H	2
	383203	533591	BLEEDER, IDLE AIR (FOR CODE 6-112C)	16G8	1

FUEL SYSTEM

0302

ILLUST. NUMBER	PART NUMBER	CHANGE	DESCRIPTION	MODELS	PER CAR
----------------	-------------	--------	-------------	--------	---------

STROMBERG (MODEL WW - CODE 6-121A) CARBURETER PARTS (2 BARREL)
FOR MODELS 57H, 57L (W/SUPERCHARGER)

STROMBERG NO.	STUDEBAKER NO.	DESCRIPTION	MODELS	PER CAR
RK-238	1543054	REPAIR KIT, CARBURETER (FOR CODE 6-121)	57H, 57L	1
		CONSISTS OF:		
		5-385937 PLUG 1-386798 GASKET		
		6-P-18772 BALL 1-P-15478 VALVE		
		3-901207 COTTER 1-386369 NEEDLE & SEAT		
		1-P-17063 GASKET 1-385360 SCREEN		
		1-P-24668 GASKET 1-385355 CLIP		
		1-P-17030 BALL 1-P-23273 SPRING		
		1-P-21657 JET 1-P-22322 BALL		
		1-P-19448 GASKET 1-386186 PISTON		
		2-387183 TUBE 2-386275 GASKET		
		2-386272-055 JET 1-386202 GASKET		
		2-383079 GASKET 2-386305 PLUG		
382349	1543055	GASKET SET, COMPLETE ASSORTMENT (FOR CODE 6-121) CONSISTS OF:	57H, 57L	1
		2-386275 GASKET 1-386798 GASKET		
		1-P-17063 GASKET 1-P-10666 GASKET		
		1-P-24668 GASKET 1-386202 GASKET		
		1-P-19448 GASKET 3-901207 COTTER		
		2-383079 GASKET		
1	903900	SCREW, THERMOSTAT COVER	57H, 57L	3
2	P-23932	WASHER, LUG	57H, 57L	3
3	386370	THERMOSTAT W/COVER	57H, 57L	1
5	P-16571	NUT, VACUUM PISTON AND LINK	57H, 57L	1
6	901046	LOCK WASHER, VACUUM PISTON AND LINK NUT	57H, 57L	1
7	386524	PISTON W/LINK AND LEVER, VACUUM	57H, 57L	1
8	198-S-38	SCREW AND LOCK WASHER, AIR HORN	57H, 57L	1
9	385937	PLUG, DRIVE	57H, 57L	7
10	387521	AIR HORN	57H, 57L	1
11	386806	VALVE, CHOKE	57H, 57L	1
12	387541	CAM, FAST IDLE	57H, 57L	1
14	P-20904	SCREW, CHOKE VALVE	57H, 57L	2
15	387523	SHAFT AND LEVER, CHOKE VALVE	57H, 57L	1
16	P-18772	BALL, LEAD	57H, 57L	6
17	387389	LEVER, PUMP	57H, 57L	1
18	P-19820	WASHER, PUMP FULCRUM SCREW	57H, 57L	1
19	P-20611	SCREW, PUMP FULCRUM	57H, 57L	1
20	901207	COTTER, PUMP ROD	57H, 57L	2
22	387537	ROD, PUMP	57H, 57L	1
23	385660	SCREW, PUMP NOZZLE	57H, 57L	1
24	P-17063	GASKET, PUMP NOZZLE SCREW	57H, 57L	1
25	387514	NOZZLE, PUMP	57H, 57L	1
26	P-24668	GASKET, PUMP NOZZLE	57H, 57L	1
27	P-17030	BALL, PUMP OUTLET CHECK VALVE	57H, 57L	1
28	386951	JET, POWER BY-PASS NO. 54	57H, 57L	1
29	P-19448	GASKET, POWER BY-PASS JET	57H, 57L	1
30	386939	TUBE, IDLE	57H, 57L	2
31	P-23985	BLEEDER, HIGH SPEED	57H, 57L	2
32	----	MAIN BODY (NOT SOLD SEPARATELY)	57H, 57L	*
33	387529	JET, MAIN DISCHARGE	57H, 57L	2
36	386978-.057	JET, MAIN METERING - .057" -STD.	57H, 57L	2
36	386978-.055	JET, MAIN METERING - .055" (4,000 TO 8,000 FT.)	57H, 57L	2
36	386978.053	JET, MAIN METERING - .053" (8,000 TO 12,000 FT.)	57H, 57L	2
36	386978.051	JET, MAIN METERING - .051" (OVER 12,000 FT.)	57H, 57L	2

FUEL SYSTEM

ILLUST. NUMBER	PART NUMBER	CHANGE	DESCRIPTION	MODELS	PER CAR
STROMBERG (MODEL WW-CODE 6-121A) CARBURETER PARTS (2 BARREL)-Cont'd.					
FOR MODELS 57H, 57L (W/SUPERCHARGER)					
STROMBERG NO.	STUDEBAKER NO.				
37	383079	522036	GASKET, METERING JET,	57H, 57L	2
38	386210	533612	PLUG, MAIN DISCHARGE JET,	57H, 57L	2
39	386798	1540801	GASKET, MAIN BODY	57H, 57L	1
40	387530	1543046	SCREW, SLOW IDLE ADJUSTING,	57H, 57L	1
41	387532	1543050	SPRING, SLOW IDLE ADJUSTING SCREW	57H, 57L	1
42	387546	1543052	THROTTLE BODY	57H, 57L	1
43	387525	1543035	LEVER AND SHAFT, THROTTLE	57H, 57L	1
44	P-23956	518688	SCREW, THROTTLE VALVE	57H, 57L	4
45	386914	1540574	VALVE, RIGHT THROTTLE	57H, 57L	1
45	386913	1540573	VALVE, LEFT, THROTTLE	57H, 57L	1
46	386094	G272470	SCREW AND LOCK WASHER, LARGE, MAIN BODY	57H, 57L	2
46	198-S-35	G451614	SCREW AND LOCK WASHER, SMALL, MAIN BODY	57H, 57L	2
47	P-18710	179403	SPRING, IDLE NEEDLE VALVE	57H, 57L	2
48	P-15478	173246	VALVE, IDLE NEEDLE,	57H, 57L	2
50	387551	1543053	VALVE AND SEAT, FLOAT	57H, 57L	1
51	P-10666	179386	GASKET, FLOAT VALVE AND SEAT,	57H, 57L	1
52	385360	680769	SCREEN, FUEL INLET,	57H, 57L	1
53	385355	680768	CLIP, FUEL INLET SCREEN	57H, 57L	1
54	386154	533594	FLOAT AND LEVER	57H, 57L	1
55	P-23272	518186	PIN, FLOAT FULCRUM,	57H, 57L	1
56	P-23273	518272	SPRING, FLOAT FULCRUM PIN	57H, 57L	1
57	P-22322	680749	BALL, PUMP INLET CHECK VALVE,	57H, 57L	1
59	385623	531344	SPRING, PUMP,	57H, 57L	1
60	387534	1543036	PISTON, VACUUM POWER,	57H, 57L	1
61	387144	1543038	PISTON, PUMP,	57H, 57L	1
62	386089	533606	SPRING, PUMP DURATION	57H, 57L	1
63	P-22046	518566	WASHER, PUMP DURATION SPRING RETAINER	57H, 57L	1
64	P-22045	518565	WASHER, PUMP DURATION SPRING CUP,	57H, 57L	1
65	386731	1543049	SPRING, RETAINER SEAL WASHER,	57H, 57L	1
66	P-22046	518566	WASHER, PUMP LINK SEAL,	57H, 57L	1
68	901207	G114856	COTTER, PUMP LINK	57H, 57L	1
69	386202	533609	GASKET, AIR HORN,	57H, 57L	1
70	198-S-34	G453799	SCREW AND LOCK WASHER, AIR HORN	57H, 57L	5
71	386305	533599	PLUG, DRIVE	57H, 57L	2
	387531	1543047	SCREW, FAST IDLE,	57H, 57L	1
	387384	1543048	ROD, FAST IDLE,	57H, 57L	1
	387124	1543043	RETAINER, FAST IDLE ROD SPRING,	57H, 57L	1
	387142	1543044	RETAINER, PUMP LINK SPRING,	57H, 57L	1

FUEL SYSTEM

0302

ILLUST. NUMBER	PART NUMBER	CHANGE	DESCRIPTION	MODELS	PER CAR
----------------	-------------	--------	-------------	--------	---------

CARTER (MODELS WCFB-2214SA, 2214SB, 2219SA, 2219SB, 2330S AND 2394S) CARBURETER PARTS (4 BARREL)

FOR MODELS 16G8, 6H, 56B, 56H, 56J, 57B, 57H

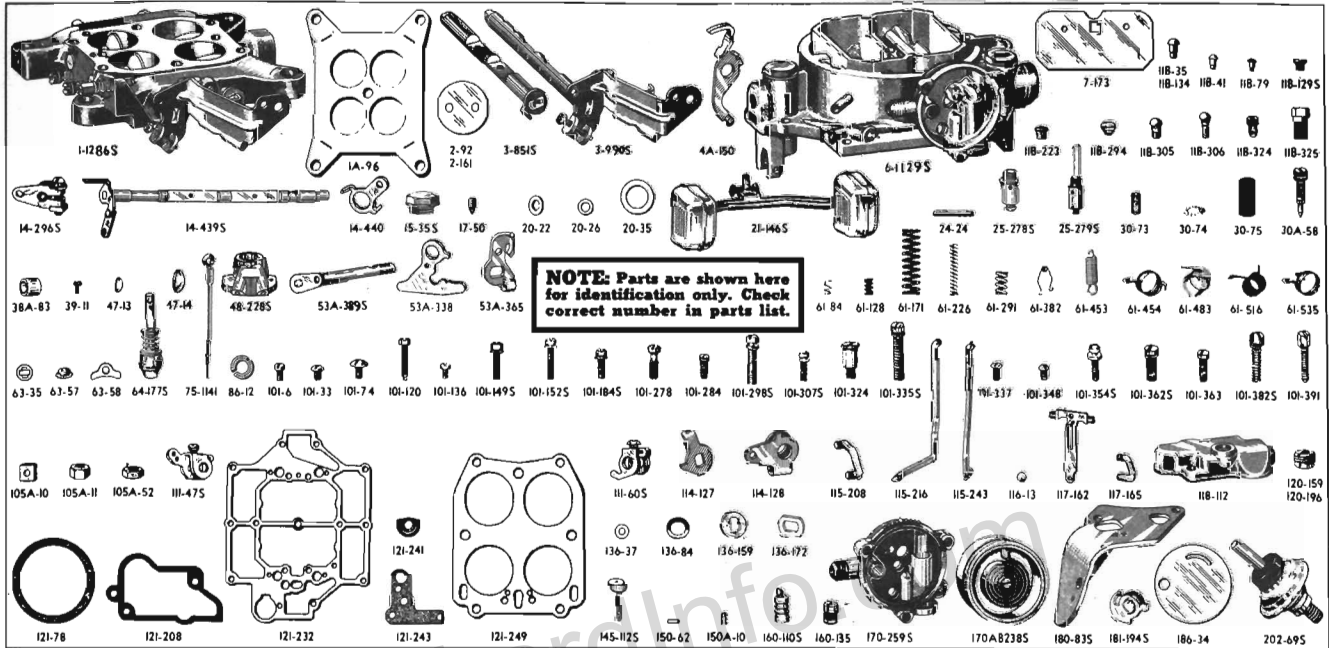

MODELS 16G8, 6H, 56B, 56H, 57B, 57H

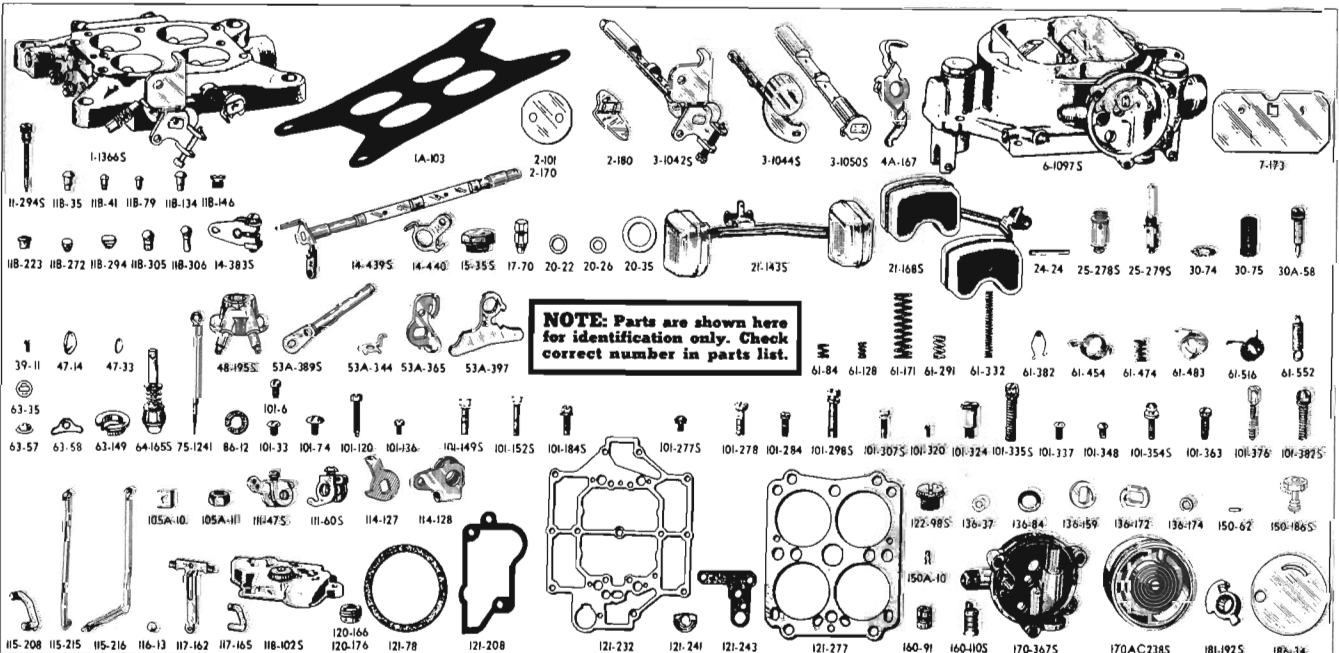

MODEL 56J

C-3368

FUEL SYSTEM

ILLUST. NUMBER	PART NUMBER	CHANGE	DESCRIPTION	MODELS	PER CAR
----------------	-------------	--------	-------------	--------	---------

CARTER (MODELS WCFB-2214SA, 2214SB, 2219SA, 2219SB, 2330S AND 2394S) CARBURETER PARTS (4 BARREL) - Cont'd.

FOR MODELS 16G8, 6H, 56B, 56H, 56J, 57B, 57H

CARTER NO.	STUDEBAKER NO.	DESCRIPTION	MODELS	PER CAR
1783	537697	REPAIR KIT. CARB. (FOR 2214, 2219) CONSISTS OF: 1-1A-96 PLUG 1-63-57 RETAINER 1-11B-129S PLUG 1-64-177S PLUNGER&ROD 2-11B-324 PLUG 2-75-1141 METERING ROD 1-17-50 NEEDLE 1-115-216 ROD 2-20-35 GASKET 1-116-13 BALL 1-25-278S NEEDLE & SEAT 2-120-159 JET 1-25-279S NEEDLE & SEAT 2-120-196 JET 1-30-73 STRAINER 1-121-78 GASKET 1-30-74 STRAINER 1-121-208 GASKET 1-30-75 STRAINER 1-121-232 GASKET 1-61-171 SPRING 1-121-241 GASKET 1-61-226 SPRING 1-121-243 GASKET 1-61-382 SPRING 1-121-249 GASKET 1-61-483 SPRING 5-150A-10 SPRING	16G8, 6H, 56B, 56H, 57B, 57H . . .	1
	537888	REPAIR KIT. CARB. (FOR 2330) SAME AS 537697 KIT EXCEPT OMIT 2-75-1141 AND ADD 2-75-1154 METERING RODS.	6H.	1
1829	6484549	REPAIR KIT. CARB. (FOR 2394) CONSISTS OF: . . . 1-1A-103 GASKET 1-64-165S PLUNGER & ROD 2-11-294S JET 2-75-1241 METERING ROD 1-17-70 NEEDLE 1-115-208 ROD 2-20-35 GASKET 1-116-13 BALL 1-25-278S NEEDLE & SEAT 2-120-166 JET 1-25-279S NEEDLE & SEAT 2-120-176 JET 1-30-75 STRAINER 1-121-78 GASKET 1-53A-344 ARM 1-121-208 GASKET 1-61-171 SPRING 1-121-232 GASKET 1-61-332 SPRING 1-121-241 GASKET 1-61-382 SPRING 1-121-243 GASKET 1-61-483 SPRING 1-121-277 GASKET 1-63-57 RETAINER 5-150A-10 SPRING	56J	1
260	537698	GASKET SET, COMP. ASSORTMENT (EXCEPT 2394) CONSISTS OF THE FOLLOWING GASKETS. 1-1A-96 FLANGE 1-121-208 DUST COVER 2-20-22 NEEDLE SEAT 1-121-232 AIR HORN 1-20-26 PLUG 1-121-241 JET HOUSING 1-20-35 STRAINER 1-121-243 PISTON HSG. 1-121-78 COIL HOUSING 1-121-249 BODY FLANGE	16G8, 6H, 56B, 56H, 57B, 57H . . .	1
283	6484550	GASKET SET, COMP. ASSORTMENT (FOR 2394) CONSISTS OF THE FOLLOWING GASKETS. 1-1A-103 FLANGE 1-121-208 DUST COVER 2-20-22 NEEDLE SEAT 1-121-232 AIR HORN 1-20-26 PLUG 1-121-241 JET HOUSING 1-20-35 STRAINER 1-121-243 PISTON HSG 1-121-78 COIL HOUSING 1-121-277 BODY FLANGE	56J	1
1-1286S	537417	BODY, THROTTLE (EXCEPT 2394)	16G8, 6H, 56B, 56H, 57B, 57H . . .	1
1-1366S	6484155	BODY, THROTTLE (FOR 2394).	56J	1
1A-96	536093	GASKET, TO MANIFOLD (EXCEPT 2394).	16G8, 6H, 56B, 56H, 57B, 57H . . .	1
1A-103	440613	GASKET, TO MANIFOLD (FOR 2394) (INCL. IN 283 SET)	56J	1

FUEL SYSTEM

0302

ILLUST. NUMBER	PART NUMBER	CHANGE	DESCRIPTION	MODELS	PER CAR
CARTER (MODELS WCFB-2214SA, 2214SB, 2219SA, 2219SB, 2330S, AND 2394S) CARBURETER PARTS (4 BARREL) - Cont'd.					
FOR MODELS 16G8, 6H, 56B, 56H, 56J, 57B, 57H					
CARTER NO.	STUDEBAKER NO.				
2-92	197356		VALVE, PRIMARY THROTTLE (EXCEPT 2394)	16G8, 6H, 56B, 56H, 57B, 57H. . . .	2
2-101	198938		VALVE, PRIMARY THROTTLE (FOR 2394)	56J.	2
2-161	537117		VALVE, SECONDARY THROTTLE (EXCEPT 2394)	16G8, 6H, 56B, 56H, 57B, 57H. . . .	2
2-170	6484156		VALVE, SECONDARY THROTTLE (FOR 2394)	56J.	2
2-180	6484157		VALVE, AUXILIARY THROTTLE (FOR 2394)	56J.	2
3-851S	537118		SHAFT AND DOG, SECONDARY THROTTLE VALVE	16G8, 6H, 56B, 56H, 57B, 57H. . . .	1
3-990S	537418		SHAFT AND LEVER, PRIMARY THROTTLE VALVE		
3-1042S	6484158		SHAFT AND LEVER, PRIMARY THROTTLE VALVE (FOR 2394)	16G8, 6H, 56B, 56H, 57B, 57H. . . .	1
3-1044S	6484159		SHAFT AND WEIGHT, AUXILIARY THROTTLE VALVE (FOR 2394)	56J.	1
3-1050S	6484160		SHAFT AND DOG, SECONDARY THROTTLE VALVE (FOR 2394)	56J.	1
4A-150	537120		DOG, THROTTLE SHAFT (EXCEPT 2394)	16G8, 6H, 56B, 56H, 57B, 57H. . . .	1
4A-167	6484161		DOG, THROTTLE SHAFT (FOR 2394)	56J.	1
6-1097S	6484162		BODY, CHOKE (AIR HORN) (FOR 2394)	56J.	1
5-1129S	537121		BODY, CHOKE (AIR HORN) (FOR 2214SA, 2219SA, 2330S)	16G8, 6H, 56B, 56H, 57B, 57H. . . .	1
6-1185S	1541663		BODY, CHOKE (AIR HORN) (FOR 2214SB, 2219SB)	57B, 57H.	1
7-173	537122		VALVE, CHOKE	16G8, 6H, 56B, 56H, 56J, 57B, 57H, 56J.	2
11-294S	6484163		JET, LOW SPEED (FOR 2394)	56J.	1
11B-35	518771		PLUG, HIGH SPEED PASSAGE	16G8, 6H, 56B, 56H, 56J, 57B, 57H. . . .	4
11B-41	673029		PLUG, CHOKE PISTON PASSAGE	16G8, 6H, 56B, 56H, 56J, 57B, 57H. . . .	2
11B-79	673031		PLUG, VACUUM PASSAGE	16G8, 6H, 56B, 56H, 56J, 57B, 57H. . . .	4
11B-129S	197372		PLUG, PUMP DISCHARGE PASSAGE (EXCEPT 2394)	16G8, 6H, 56B, 56H, 57B, 57H. . . .	1
11B-134	537123		PLUG, BALANCE PASSAGE	16G8, 6H, 56B, 56H, 56J, 57B, 57H. . . .	1
11B-146	436632		PLUG, LEVEL SIGHT (FOR 2394)	56J.	2
11B-223	537124		PLUG, NOZZLE PASSAGE	16G8, 6H, 56B, 56H, 56J, 57B, 57H. . . .	4
11B-272	436633		PLUG, RIVET (FOR 2394)	56J.	2
11B-294	537125		PLUG, IDLE PORT	16G8, 6H, 56B, 56H, 56J, 57B, 57H. . . .	2
11B-305	537126		PLUG, FUEL PASSAGE - SHORT	16G8, 6H, 56B, 56H, 56J, 57B, 57H. . . .	1
11B-306	537127		PLUG, FUEL PASSAGE - LONG	16G8, 6H, 56B, 56H, 56J, 57B, 57H. . . .	2
11B-324	537128		PLUG, ECONOMIZER SCREW	16G8, 6H, 56B, 56H, 57B, 57H. . . .	2
11B-325	537129		PLUG, PIPE	16G8, 6H, 56B, 56H, 57B, 57H. . . .	1
14-296S	537130		LEVER AND SCREW, CHOKE		
14-383S	436634		LEVER AND SCREW, CHOKE (FOR 2394)	56J.	1
14-439S	537131		SHAFT, LEVER AND LINK, CHOKE PISTON	16G8, 6H, 56B, 56H, 56J, 57B, 57H. . . .	1
14-440	537132		LEVER, CAM TRIP	16G8, 6H, 56B, 56H, 56J, 57B, 57H. . . .	1
15-35S	198391		NUT w/GASKET, STRAINER (EXCEPT 2214SB, AND 2219SB)	16G8, 6H, 56B, 56H, 56J, 57B, 57H. . . .	2
15-63S	1541699		NUT w/GASKET, STRAINER (FOR 2214SB, 2219SB)	57B, 57H.	2
17-50	537133		NEEDLE, PUMP CHECK (EXCEPT 2394)	16G8, 6H, 56B, 56H, 57B, 57H. . . .	1
17-70	410761		NEEDLE, PUMP CHECK (FOR 2394)	56J.	1
20-22	637401		GASKET, NEEDLE SEAT (EXCEPT 2214SB, 2219SB)	16G8, 6H, 56B, 56H, 56J, 57B, 57H. . . .	2
20-26	637402		GASKET, PUMP DISCHARGE PASSAGE PLUG	16G8, 6H, 56B, 56H, 56J, 57B, 57H. . . .	1
20-35	198392		GASKET, BOWL STRAINER (EXCEPT 2214SB, 2219SB)	16G8, 6H, 56B, 56H, 56J, 57B, 57H. . . .	2
20-126	1541697		GASKET, NEEDLE SEAT (FOR 2214SB, 2219SB)	57B, 57H.	2
21-143S	436637		FLOAT AND LEVER, PRIMARY (FOR 2394)	56J.	1
21-146S	537134		FLOAT AND LEVER (EXCEPT 2394)	16G8, 6H, 56B, 56H, 57B, 57H. . . .	2
21-168S	6484164		FLOAT AND LEVER, SECONDARY (FOR 2394)	56J.	1
24-24	518858		PIN, FLOAT LEVER	16G8, 6H, 56B, 56H, 56J, 57B, 57H. . . .	2
25-278S	537136		NEEDLE AND SEAT, PRIMARY	16G8, 6H, 56B, 56H, 56J, 57B, 57H. . . .	1
25-279S	537137		NEEDLE AND SEAT, SECONDARY	16G8, 6H, 56B, 56H, 56J, 57B, 57H. . . .	1
30-73	537138		STRAINER, PRIMARY NEEDLE SEAT (EXCEPT 2394)	16G8, 6H, 56B, 56H, 57B, 57H. . . .	1
30-74	537139		STRAINER, SECONDARY FUEL INLET	16G8, 6H, 56B, 56H, 56J, 57B, 57H. . . .	1
30-75	537140		STRAINER, BOWL	16G8, 6H, 56B, 56H, 56J, 57B, 57H. . . .	1

FUEL SYSTEM

ILLUST. NUMBER	PART NUMBER	CHANGE	DESCRIPTION	MODELS	PER CAR
CARTER (MODELS WCFB-2214SA, 2214SB, 2219SA, 2219SB, 2330S AND 2394S) CARBURETER PARTS (4 BARREL) - Cont'd.					
FOR MODELS 16G8, 6H, 56B, 56H, 56J, 57B, 57H					
CARTER NO.	STUDEBAKER NO.				
30A-58	537141		SCREW, IDLE ADJUSTMENT	16G8, 6H, 56B, 56H, 56J, 57B, 57H.	2
38A-83	537148		BUSHING, COUNTERSHAFT (EXCEPT 2394)	16G8, 6H, 56B, 56H, 57B, 57H.	1
39-11	637410		SCREW, CHOKE VALVE	16G8, 6H, 56B, 56H, 56J, 57B, 57H.	2
47-13	537142		PLUG, SPARK PORT (EXCEPT 2394)	16G8, 6H, 56B, 56H, 57B, 57H.	1
47-14	537143		PLUG, CHOKE HOUSING	16G8, 6H, 56B, 56H, 56J, 57B, 57H.	1
47-33	6484165		PLUG, SPARK PORT (FOR 2394)	56J	1
48-195S	458713		JET AND HOUSING, PUMP (FOR 2394)	56J	1
48-228S	537144		JET AND HOUSING, PUMP (EXCEPT 2394)	16G8, 6H, 56B, 56H, 57B, 57H.	1
53A-389S	537145		LEVER AND COUNTERSHAFT, PUMP OPERATING	16G8, 6H, 56B, 56H, 56J, 57B, 57H.	1
53A-338	537146		ARM, LOCKOUT (EXCEPT 2394)	16G8, 6H, 56B, 56H, 57B, 57H.	1
53A-344	436643		ARM, VENT. (FOR 2394)	56J	1
53A-365	537147		LEVER, SECONDARY OPERATING	16G8, 6H, 56B, 56H, 56J, 57B, 57H.	1
53A-397	6484166		ARM, LOCKOUT (FOR 2394)	56J	1
61-84	644929		SPRING, IDLE ADJ. SCREW	16G8, 6H, 56B, 56H, 56J, 57B, 57H.	2
61-128	644151		SPRING, CONNECTOR ROD	16G8, 6H, 56B, 56H, 56J, 57B, 57H.	1
61-171	197347		SPRING, PUMP (LOWER)	16G8, 6H, 56B, 56H, 56J, 57B, 57H.	1
61-226	537149		SPRING, VACUUM PISTON STD. (EXCEPT 2394)	16G8, 6H, 56B, 56H, 56J, 57B, 57H.	1
61-230	----		SPRING, VACUUM PISTON (INCL. IN METERING ROD SET)	16G8, 6H, 56B, 56H, 57B, 57H.	1
61-291	537150		SPRING, THROTTLE LEVER ADJ. SCREW	16G8, 6H, 56B, 56H, 56J, 57B, 57H.	1
61-332	458714		SPRING, VACUUM PISTON (FOR 2394)	56J	1
61-382	537151		SPRING, METERING ROD	16G8, 6H, 56B, 56H, 56J, 57B, 57H.	1
61-453	537152		SPRING, THROTTLE FLEX. (EXCEPT 2394)	16G8, 6H, 56B, 56H, 57B, 57H.	1
61-454	537153		SPRING, FAST IDLE CAM	16G8, 6H, 56B, 56H, 56J, 57B, 57H.	1
61-474	436649		SPRING, BOWL VENT. (FOR 2394)	56J	1
61-483	537154		SPRING, SECONDARY THROTTLE RETURN	16G8, 6H, 56B, 56H, 56J, 57B, 57H.	1
61-516	537155		SPRING, COUNTERSHAFT	16G8, 6H, 56B, 56H, 56J, 57B, 57H.	1
61-535	537156		SPRING, LOCKOUT ARM (EXCEPT 2394)	16G8, 6H, 56B, 56H, 57B, 57H.	1
61-552	6484167		SPRING, THROTTLE FLEX. (FOR 2394)	56J	1
63-35	644152		RETAINER, CONNECTOR ROD SPRING	16G8, 6H, 56B, 56H, 56J, 57B, 57H.	1
63-57	537157		RETAINER, INTAKE CHECK BALL	16G8, 6H, 56B, 56H, 56J, 57B, 57H.	1
63-58	519690		RETAINER, COIL HOUSING	16G8, 6H, 56B, 56H, 56J, 57B, 57H.	3
63-149	436950		RETAINER, BOWL VENT. SPRING (FOR 2394)	56J	1
64-165S	6484168		PLUNGER, ROD, SPRING AND RETAINER, PUMP (FOR 2394)	56J	1
64-177S	537158		PLUNGER, ROD, SPRING AND RETAINER, PUMP (EXCEPT 2394)	16G8, 6H, 56B, 56H, 57B, 57H.	1
75-1141	537159		METERING ROD - STD. (EXCEPT 2394)	16G8, 6H, 56B, 56H, 57B, 57H.	2
75-1154	537402		METERING ROD - 1ST SIZE LEAN (STD. FOR 2330) (EXCEPT 2394)	16G8, 6H, 56B, 56H, 57B, 57H.	2
75-1155U	537403		METERING ROD SET - 2ND SIZE LEAN (EXCEPT 2394)	INCL. 2 RODS 2 JETS AND 1 VACUUM PIS- TON SPRING	16G8, 6H, 56B, 56H, 57B, 57H.
75-1156U	537404		METERING ROD SET - 3RD SIZE LEAN (EXCEPT 2394)		1
75-1241	6484169		METERING ROD - STD. (FOR 2394)	56J	2
75-1296	6484567		METERING ROD - 1ST SIZE LEAN (FOR 2394)	56J	2
75-1312U	6484600		METERING ROD - 2ND SIZE LEAN (FOR 2394)	56J	2
86-12	----		WASHER, FLANGE STUD LOCK	16G8, 6H, 56B, 56H, 56J, 57B, 57H.	4
101-6	644966		SCREW, PUMP ARM CLAMP	16G8, 6H, 56B, 56H, 56J, 57B, 57H.	1
101-33	537160		SCREW, METERING ROD ARM CLAMP	16G8, 6H, 56B, 56H, 56J, 57B, 57H.	1
101-74	518875		SCREW, THROTTLE SHAFT	16G8, 6H, 56B, 56H, 56J, 57B, 57H.	2
101-120	518792		SCREW, FAST IDLE ADJ.	16G8, 6H, 56B, 56H, 56J, 57B, 57H.	1
101-136	519699		SCREW, COIL HOUSING	16G8, 6H, 56B, 56H, 56J, 57B, 57H.	3
101-149S	908616		SCREW AND WASHER, BODY FLANGE	16G8, 6H, 56B, 56H, 56J, 57B, 57H.	1
101-152S	537161		SCREW AND WASHER, AIR HORN	16G8, 6H, 56B, 56H, 56J, 57B, 57H.	1
101-184S	537162		SCREW AND WASHER, DUST COVER	16G8, 6H, 56B, 56H, 56J, 57B, 57H.	2

FUEL SYSTEM

0302

ILLUST. NUMBER	PART NUMBER	CHANGE	DESCRIPTION	MODELS	PER CAR
----------------	-------------	--------	-------------	--------	---------

CARTER (MODELS WCFB-2214SA, 2214SB, 2219SA, 2219SB, 2330S AND 2394S) CARBURETER PARTS (4 BARREL) - Cont'd.

FOR MODELS 16G8, 6H, 56B, 56H, 56J, 57B, 57H

CARTER NO.	STUDEBAKER NO.	DESCRIPTION	MODELS	PER CAR
101-275	1541666	SCREW, PISTON HOUSING (FOR 2214SB, 2219SB)	57B, 57H	2
101-277S	436662	SCREW AND WASHER, VENT ARM (FOR 2394)	56J	1
101-278	537163	SCREW, PUMP JET AND HOUSING	16G8, 6H, 56B, 56H, 56J, 57B, 57H	1
101-284	537164	SCREW, PISTON HOUSING (EXCEPT 2214SB, 2219SB)	16G8, 6H, 56B, 56H, 56J, 57B, 57H	2
101-298S	537165	SCREW AND WASHER, BODY FLANGE	16G8, 6H, 56B, 56H, 56J, 57B, 57H	2
101-307S	537166	SCREW AND WASHER, AIR HORN (FOR 2214)	16G8, 6H, 56B, 56H, 57B, 57H	6
101-307S	537166	SCREW AND WASHER, AIR HORN (EXCEPT 2214)	16G8, 6H, 56B, 56H, 56J, 57B, 57H	8
101-320	6484170	SCREW, AUXILIARY THROTTLE VALVE (FOR 2394)	56J	4
101-324	537167	SCREW, FAST IDLE CAM	16G8, 6H, 56B, 56H, 56J, 57B, 57H	1
101-335S	537168	SCREW AND WASHER, AIR HORN	16G8, 6H, 56B, 56H, 56J, 57B, 57H	7
101-337	537169	SCREW, SECONDARY THROTTLE VALVE	16G8, 6H, 56B, 56H, 56J, 57B, 57H	4
101-348	537170	SCREW, PRIMARY THROTTLE VALVE	16G8, 6H, 56B, 56H, 56J, 57B, 57H	4
101-354S	537171	SCREW, CHOKE LEVER	16G8, 6H, 56B, 56H, 56J, 57B, 57H	1
101-362S	2050X1	SCREW AND WASHER, AIR HORN (EXCEPT 2394)	16G8, 6H, 56B, 56H, 57B, 57H	2
101-363	537172	SCREW, PISTON HOUSING	16G8, 6H, 56B, 56H, 56J, 57B, 57H	1
101-376	458722	SCREW, THROTTLE LEVER ADJ. (FOR 2394)	56J	1
101-382S	537173	SCREW AND WASHER, THROTTLE BODY	16G8, 6H, 56B, 56H, 56J, 57B, 57H	3
101-391	537174	SCREW, THROTTLE LEVER ADJ. (EXCEPT 2394)	16G8, 6H, 56B, 56H, 57B, 57H	1
105A-10	644969	NUT, CHOKE LEVER CLAMP SCREW	16G8, 6H, 56B, 56H, 56J, 57B, 57H	1
105A-11	254-05	NUT, THROTTLE BODY STUD	16G8, 6H, 56B, 56H, 56J, 57B, 57H	4
105A-52	537012	NUT, DASH POT LOCK (FOR 2214)	16G8, 5H, 56B, 56H, 57B, 57H	1
111-47S	537175	ARM AND SCREW, PUMP	16G8, 6H, 56B, 56H, 56J, 57B, 57H	1
111-60S	537176	ARM AND SCREW, METERING ROD	16G8, 6H, 56B, 56H, 56J, 57B, 57H	1
114-127	537177	ARM, OUTER, THROTTLE SHAFT	16G8, 6H, 56B, 56H, 56J, 57B, 57H	1
114-128	537178	ARM, INNER, THROTTLE SHAFT	16G8, 6H, 56B, 56H, 56J, 57B, 57H	1
115-208	537179	ROD, THROTTLE OPERATING	16G8, 6H, 56B, 56H, 56J, 57B, 57H	1
115-215	458726	ROD, CHOKE CONNECTOR (FOR 2394)	56J	1
115-216	537180	ROD, THROTTLE CONNECTOR	16G8, 6H, 56B, 56H, 56J, 57B, 57H	1
115-243	537181	ROD, CHOKE CONNECTOR (EXCEPT 2394)	16G8, 6H, 56B, 56H, 57B, 57H	1
116-13	644938	BALL, PUMP INTAKE CHECK	16G8, 6H, 56B, 56H, 56J, 57B, 57H	1
117-162	537182	LINK, VACUUM PISTON	16G8, 6H, 56B, 56H, 56J, 57B, 57H	1
117-165	537183	LINK, PUMP CONNECTOR	16G8, 6H, 56B, 56H, 56J, 57B, 57H	1
118-102S	458914	COVER, DUST (FOR 2394)	56J	1
118-112	537184	COVER, DUST (EXCEPT 2394)	16G8, 6H, 56B, 56H, 57B, 57H	1
120-159	537185	JET, PRIMARY METERING ROD (EXCEPT 2394)	16G8, 6H, 56B, 56H, 57B, 57H	2
120-166	436680	JET, PRIMARY METERING ROD (FOR 2394)	56J	2
120-176	458319	JET, SECONDARY METERING (FOR 2394)	56J	2
120-196	537186	JET, SECONDARY METERING (EXCEPT 2394)	16G8, 6H, 56B, 56H, 57B, 57H	2
121-78	537187	GASKET, COIL HOUSING	16G8, 6H, 56B, 56H, 56J, 57B, 57H	1
121-208	537188	GASKET, DUST COVER	16G8, 6H, 56B, 56H, 56J, 57B, 57H	1
121-232	537189	GASKET, AIR HORN	16G8, 6H, 56B, 56H, 56J, 57B, 57H	1
121-241	537190	GASKET, PUMP JET	16G8, 6H, 56B, 56H, 56J, 57B, 57H	1
121-243	537191	GASKET, PISTON HOUSING (EXCEPT 2214SB, 2219SB)	16G8, 6H, 56B, 56H, 56J, 57B, 57H	1
121-249	537295	GASKET, THROTTLE BODY (EXCEPT 2394)	16G8, 6H, 56B, 56H, 57B, 57H	1
121-277	6484173	GASKET, THROTTLE BODY (FOR 2394)	56J	1
121-283	1541665	GASKET, PISTON HOUSING (FOR 2214SB, 2219SB)	57B, 57H	1
122-98S	458320	PLUG, PUMP RELIEF VALVE (FOR 2394)	56J	1
136-37	519708	WASHER, THROTTLE CONNECTOR AND OPERATING RODS	16G8, 6H, 56B, 56H, 56J, 57B, 57H	5
136-84	537192	WASHER, SPRING	16G8, 6H, 56B, 56H, 56J, 57B, 57H	1
136-159	537193	WASHER, THROTTLE SHAFT	16G8, 6H, 56B, 56H, 56J, 57B, 57H	1
136-172	537194	WASHER, SECONDARY THROTTLE SHAFT	16G8, 6H, 56B, 56H, 56J, 57B, 57H	1
136-174	458918	WASHER, THROTTLE LEVER ADJ. SCREW (FOR 2394)	56J	1
145-112S	684534	TUBE AND PLUG, SECONDARY BLEEDER (EXCEPT 2394)	16G8, 6H, 56B, 56H, 57B, 57H	1
150-62	198933	PIN, CHOKE PISTON	16G8, 6H, 56B, 56H, 56J, 57B, 57H	1
150-186S	436691	PIN AND VALVE CAP. (FOR 2394)	56J	1
150A-10	644936	SPRING, PIN	16G8, 6H, 56B, 56H, 56J, 57B, 57H	5

FUEL SYSTEM

ILLUST. NUMBER	PART NUMBER	CHANGE	DESCRIPTION	MODELS	PER CAR
----------------	-------------	--------	-------------	--------	---------

CARTER (MODELS WCFB-2214SA, 2214SB, 2219SA, 2219SB, 2330S AND 2394S) CARBURETER PARTS (4 BARREL) - Cont'd.

FOR MODELS 16G8, 6H, 56B, 56H, 56J, 57B, 57H

CARTER NO.	STUDEBAKER NO.	DESCRIPTION	MODELS	PER CAR
160-91	436692	PISTON, CHOKE (FOR 2394)	56J	1
160-110S	537195	PISTON AND PIN, VACUUM	16G8, 6H, 56B, 56H, 56J, 57B, 57H	1
160-135	537196	PISTON, CHOKE (EXCEPT 2394)	16G8, 6H, 56B, 56H, 57B, 57H	1
170-259S	537197	HOUSING AND PLUG, PISTON (FOR 2214SA, 2219SA, 2330S)	16G8, 6H, 56B, 56H, 57B, 57H	1
170-367S	458919	HOUSING AND PLUG, PISTON (FOR 2394)	56J	1
170-447S	1541664	HOUSING AND PLUG, PISTON (FOR 2214SB, 2219SB)	57B, 57H	1
170AB-238S	537198	COIL AND HOUSING, THERMOSTATIC (EXCEPT 2394)	16G8, 6H, 56B, 56H, 57B, 57H	1
170AC-238S	436695	COIL AND HOUSING, THERMOSTATIC (FOR 2394)	56J	1
180-83S	537011	BRACKET, DASH POT (FOR 2214)	16G8, 6H, 56B, 56H, 57B, 57H	1
181-192S	436697	CAM AND SPRING, FAST IDLE (FOR 2394)	56J	1
181-194S	537200	CAM, FAST IDLE (EXCEPT 2394)	16G8, 6H, 56B, 56H, 57B, 57H	1
186-34	537199	PLATE, CHOKE BAFFLE	16G8, 6H, 56B, 56H, 56J, 57B, 57H	1
202-69S	537010	POT ASSY., DASH (FOR 2214)	16G8, 6H, 56B, 56H, 57B, 57H	1

CARTER (MODEL WCFB-2574S AND 2575S CARBURETER PARTS (4 BARREL)

FOR MODELS 57B, 57H

ILLUSTRATION WILL BE FURNISHED WHEN AVAILABLE

FUEL SYSTEM

0302

ILLUST. NUMBER	PART NUMBER	CHANGE	DESCRIPTION	MODELS	PER CAR
----------------	-------------	--------	-------------	--------	---------

**CARTER (MODEL WCFB-2574S AND 2575S CARBURETER PARTS (4 BARREL) - Cont'd.
FOR MODELS 57B, 57H**

CARTER NO.	STUDEBAKER NO.	DESCRIPTION	MODELS	PER CAR
1865	1543276	REPAIR KIT, CARBURETER - CONSISTS OF:	57B, 57H.	1
		1-1A-96 GASKET	1-63-57 RETAINER	
		2-11-294S JET	1-64-177S PLUNGER&ROD	
		1-17-50 NEEDLE	2-75-1345 METERING ROD	
		2-20-26 GASKET	1-115-216 ROD	
		2-20-127 GASKET	1-116-13 BALL	
		1-25-278S NEEDLE & SEAT	2-120-159 JET	
		1-25-279S NEEDLE & SEAT	2-120-186 JET	
		1-30-73 STRAINER	1-121-78 GASKET	
		1-30-74 STRAINER	1-121-208 GASKET	
		1-30-75 STRAINER	1-121-241 GASKET	
		1-61-226 SPRING	1-121-249 GASKET	
		1-61-263 SPRING	1-121-265 GASKET	
		1-61-382 SPRING	1-121-298 GASKET	
		1-61-483 SPRING	5-150A-10 SPRING	
303	1543277	GASKET SET, COMP. ASSORTMENT CONSISTS OF THE FOLLOWING GASKETS:	57B, 57H.	1
		1-1A-96 FLANGE	1-121-208 DUST COVER	
		2-20-126 NEEDLE SEAT	1-121-265 AIR HORN	
		1-20-26 PLUG	1-121-241 JET HOUSING	
		1-20-127 STRAINER	1-121-298 PISTON HSG.	
		1-121-78 COIL HOUSING	1-121-249 BODY FLANGE	
1-1458S	1543175	BODY, THROTTLE	57B, 57H.	1
1A-96	536093	GASKET, TO MANIFOLD.	57B, 57H.	1
2-92	197356	VALVE, PRIMARY THROTTLE.	57B, 57H.	2
2-166	1543179	VALVE, SECONDARY THROTTLE.	57B, 57H.	2
2-181	1543180	VALVE, AUXILIARY THROTTLE.	57B, 57H.	2
3-1054S	1543177	SHAFT AND DOG, SECONDARY THROTTLE VALVE.	57B, 57H.	1
3-1110S	1543176	SHAFT AND LEVER, PRIMARY THROTTLE VALVE.	57B, 57H.	1
3-1136S	1543181	SHAFT AND WEIGHT, AUXILIARY THROTTLE VALVE.	57B, 57H.	1
4A-164	1543178	DOG, THROTTLE SHAFT.	57B, 57H.	1
6-1278S	1543188	BODY, CHOKE (AIR HORN)	57B, 57H.	1
7-173	537122	VALVE, CHOKE	57B, 57H.	1
11-294S	6484163	JET, LOW SPEED	57B, 57H.	2
11B-35	518771	PLUG, HIGH SPEED PASSAGE	57B, 57H.	4
11B-41	673029	PLUG, CHOKE PISTON PASSAGE	57B, 57H.	2
11B-79	673031	PLUG, VACUUM PASSAGE	57B, 57H.	4
11B-129S	197372	PLUG, PUMP DISCHARGE PASSAGE (EXCEPT 2394)	57B, 57H.	1
11B-134	537123	PLUG, BALANCE PASSAGE.	57B, 57H.	1
11B-223	537124	PLUG, NOZZLE PASSAGE	57B, 57H.	4
11B-294	537125	PLUG, IDLE PORT.	57B, 57H.	2
11B-305	537126	PLUG, FUEL PASSAGE - SHORT	57B, 57H.	2
11B-306	537127	PLUG, FUEL PASSAGE - LONG.	57B, 57H.	1
11B-325	537129	PLUG, PIPE	57B, 57H.	1
14-296S	537130	LEVER AND SCREW, CHOKE	57B, 57H.	1
14-439S	537131	SHAFT, LEVER AND LINK, CHOKE PISTON.	57B, 57H.	1
14-440	537132	LEVER, CAM TRIP.	57B, 57H.	1
15-63S	198391	NUT w/GASKET, STRAINER	57B, 57H.	2
17-50	537133	NEEDLE, PUMP CHECK	57B, 57H.	1
20-26	637402	GASKET, PUMP DISCHARGE PASSAGE PLUG.	57B, 57H.	1
20-126	1541697	GASKET, NEEDLE SEAT.	57B, 57H.	2
20-127	1541698	GASKET, BOWL STRAINER.	57B, 57H.	2
21-146S	537134	FLOAT AND LEVER.	57B, 57H.	2
21-168S	6484164	FLOAT AND LEVER, SECONDARY	57B, 57H.	1
24-24	518858	PIN, FLOAT LEVER	57B, 57H.	2
25-278S	537136	NEEDLE AND SEAT, PRIMARY	57B, 57H.	1

FUEL SYSTEM

ILLUST. NUMBER	PART NUMBER	CHANGE	DESCRIPTION	MODELS	PER CAR
----------------	-------------	--------	-------------	--------	---------

CARTER (MODEL WCFB-2574S AND 2575S CARBURETER PARTS (4 BARREL)-- Cont'd.
FOR MODELS 57B, 57H

CARTER NO.	STUDEBAKER NO.	DESCRIPTION	MODELS	PER CAR
25-279S	537137	NEEDLE AND SEAT, SECONDARY	57B, 57H.	1
30-73	537138	STRAINER, PRIMARY NEEDLE SEAT.	57B, 57H.	1
30-74	537139	STRAINER, SECONDARY FUEL INLET	57B, 57H.	1
30-75	537140	STRAINER, BOWL	57B, 57H.	1
30A-58	537141	SCREW, IDLE ADJUSTMENT	57B, 57H.	2
38A-83	537148	BUSHING, COUNTERSHAFT.	57B, 57H.	1
39-11	637410	SCREW, CHOKE VALVE	57B, 57H.	2
47-13	537142	PLUG, SPARK PORT	57B, 57H.	1
47-30	1543193	PLUG, CHOKE HOUSING.	57B, 57H.	1
48-243S	1543198	JET AND HOUSING, PUMP.	57B, 57H.	1
53A-389S	537145	LEVER AND COUNTERSHAFT, PUMP OPERATING	57B, 57H.	1
53A-397	6484166	ARM, LOCKOUT	57B, 57H.	1
53A-415	1543183	LEVER, SECONDARY OPERATING	57B, 57H.	1
61-84	644929	SPRING, IDLE ADJ. SCREW.	57B, 57H.	2
61-128	644151	SPRING, CONNECTOR ROD.	57B, 57H.	1
61-226	537149	SPRING, VACUUM PISTON STD.	57B, 57H.	1
61-230	----	SPRING, VACUUM PISTON (INCL. IN METERING ROD SET)	57B, 57H.	1
61-263	1543194	SPRING, PUMP (LOWER)	57B, 57H.	1
61-291	537150	SPRING, THROTTLE LEVER ADJ. SCREW.	57B, 57H.	1
61-382	537151	SPRING, METERING ROD	57B, 57H.	1
61-454	537153	SPRING, FAST IDLE CAM.	57B, 57H.	1
61-483	537154	SPRING, SECONDARY THROTTLE RETURN.	57B, 57H.	1
61-516	537155	SPRING, COUNTERSHAFT	57B, 57H.	1
61-535	537156	SPRING, LOCKOUT ARM.	57B, 57H.	1
61-574	1543186	SPRING, THROTTLE FLEX.	57B, 57H.	1
63-35	644152	RETAINER, CONNECTOR ROD SPRING.	57B, 57H.	1
63-57	537157	RETAINER, INTAKE CHECK BALL.	57B, 57H.	1
63-58	519690	RETAINER, COIL HOUSING	57B, 57H.	3
64-177S	537158	PLUNGER, ROD, SPRING AND RETAINER, PUMP.	57B, 57H.	1
75-134S	1543195	METERING ROD - STD.	57B, 57H.	2
75-1377	1543278	METERING ROD, 1ST SIZE LEAN.	57B, 57H.	2
75-1378U	1543279	METERING ROD SET - 2ND SIZE LEAN } INCL. 2 RODS	57B, 57H.	1
75-1379U	1543280	METERING ROD SET - 3RD SIZE LEAN } 2 JETS AND 1 VACUUM	57B, 57H.	1
86-12	----	WASHER, FLANGE STUD LOCK	57B, 57H.	4
101-6	644966	SCREW, PUMP ARM CLAMP.	57B, 57H.	1
101-33	537160	SCREW, METERING ROD ARM CLAMP.	57B, 57H.	1
101-74	518875	SCREW, THROTTLE SHAFT.	57B, 57H.	2
101-120	518792	SCREW, FAST IDLE ADJ.	57B, 57H.	1
101-136	519699	SCREW, COIL HOUSING.	57B, 57H.	3
101-149S	908616	SCREW AND WASHER, BODY FLANGE.	57B, 57H.	1
101-152S	537161	SCREW AND WASHER, AIR HORN	57B, 57H.	1
101-184S	537162	SCREW AND WASHER, DUST COVER	57B, 57H.	2
101-278	537163	SCREW, PUMP JET AND HOUSING.	57B, 57H.	1
101-284	537164	SCREW, PISTON HOUSING.	57B, 57H.	2
101-298S	537165	SCREW AND WASHER, BODY FLANGE.	57B, 57H.	2
101-307S	537166	SCREW AND WASHER, AIR HORN (FOR 2575).	57B, 57H.	6
101-307S	537166	SCREW AND WASHER, AIR HORN (EXCEPT 2575)	57B, 57H.	8
101-324	537167	SCREW, FAST IDLE CAM	57B, 57H.	1
101-335S	537168	SCREW AND WASHER, AIR HORN	57B, 57H.	7
101-337	537169	SCREW, SECONDARY THROTTLE VALVE.	57B, 57H.	4
101-348	537170	SCREW, PRIMARY THROTTLE VALVE.	57B, 57H.	4
101-354S	537171	SCREW, CHOKE LEVER	57B, 57H.	1
101-363	537172	SCREW, PISTON HOUSING.	57B, 57H.	2
101-382S	537173	SCREW AND WASHER, THROTTLE BODY.	57B, 57H.	3
101-391	537174	SCREW, THROTTLE LEVER ADJ.	57B, 57H.	1
101-414	1543182	SCREW, AUXILIARY THROTTLE VALVE.	57B, 57H.	4

FUEL SYSTEM

0303

ILLUST. NUMBER	PART NUMBER	CHANGE <input checked="" type="checkbox"/>	DESCRIPTION	MODELS	PER CAR
----------------	-------------	---	-------------	--------	---------

CARTER (MODEL WCFB-2574S AND 2575S) CARBURETER PARTS (4 BARREL)-Cont'd.
FOR MODELS 57B, 57H

CARTER NO.	STUDEBAKER NO.	DESCRIPTION	MODELS	PER CAR
105A-10	644969	NUT, CHOKE LEVER CLAMP SCREW	57B,57H,	1
105A-11	254-05	NUT, THROTTLE BODY STUD.	57B,57H,	4
105A-52	537012	NUT, DASH POT LOCK (FOR 2575).	57B,57H,	1
111-47S	537175	ARM AND SCREW, PUMP.	57B,57H,	1
111-60S	537176	ARM AND SCREW, METERING ROD.	57B,57H,	1
114-139	1543185	ARM, INNER, THROTTLE SHAFT	57B,57H,	1
114-143	1543184	ARM, OUTER, THROTTLE SHAFT	57B,57H,	1
115-208	537179	ROD, THROTTLE OPERATING.	57B,57H,	1
115-216	537180	ROD, THROTTLE CONNECTOR.	57B,57H,	1
115-243	537181	ROD, CHOKE CONNECTOR	57B,57H,	1
116-13	644938	BALL, PUMP INTAKE CHECK.	57B,57H,	1
117-162	537182	LINK, VACUUM PISTON.	57B,57H,	1
117-165	537183	LINK, PUMP CONNECTOR	57B,57H,	1
118-145	1543190	COVER, DUST	57B,57H,	1
120-159	537185	JET, PRIMARY METERING ROD.	57B,57H,	2
120-186	537186	JET, SECONDARY METERING.	57B,57H,	2
121-78	537187	GASKET, COIL HOUSING	57B,57H,	1
121-208	537188	GASKET, DUST COVER	57B,57H,	1
121-265	1543189	GASKET, AIR HORN	57B,57H,	1
121-241	537190	GASKET, PUMP JET	57B,57H,	1
121-243	537191	GASKET, PISTON HOUSING	57B,57H,	1
121-249	537295	GASKET, THROTTLE BODY.	57B,57H,	1
136-37	519708	WASHER, THROTTLE CONNECTOR AND OPERATING RODS.	57B,57H,	5
136-84	537192	WASHER, SPRING	57B,57H,	1
136-159	537193	WASHER, THROTTLE SHAFT	57B,57H,	1
136-172	537194	WASHER, SECONDARY THROTTLE SHAFT	57B,57H,	1
145-112S	684534	TUBE AND PLUG, SECONDARY BLEEDER	57B,57H,	1
150-190	1543192	PIN, CHOKE PISTON.	57B,57H,	1
150A-10	644936	SPRING, PIN.	57B,57H,	5
160-110S	537195	PISTON AND PIN, VACUUM	57B,57H,	1
160-159	1543191	PISTON, CHOKE.	57B,57B,	1
170-445S	1543196	HOUSING AND PLUG, PISTON	57B,57H,	1
170AB-238S	537198	COIL AND HOUSING, THERMOSTATIC	57B,57H,	1
180-82	1543197	BRACKET, DASH POT (FOR 2575)	57B,57H,	1
181-194S	537200	CAM, FAST IDLE	57B,57H,	1
186-34	537199	PLATE, CHOKE BAFFLE.	57B,57H,	1
202-69S	537010	POT ASY., DASH (FOR 2575).	57B,57H,	1

0303- CARBURETER AIR CLEANER (Plates 01-1,2,3,4 and 03-1,2)

CARTER NO.	STUDEBAKER NO.	DESCRIPTION	MODELS	PER CAR
			TYPE CLEANER	
0303-1	536530	AIR CLEANER	DRY	16G6, 1
	536527	AIR CLEANER - 1 PINT.	WET	16G6, 1
	534723	AIR CLEANER - 1 QUART - CANADA.	WET	16G6, 1
0303-1	1540238	AIR CLEANER	DRY	56G,57G 1
	1540239	AIR CLEANER - 1 PINT.	WET	56G,57G 1
	1540240	AIR CLEANER - 1 QUART - CANADA.	WET	56G,57G 1
0303-1	533023X2	AIR CLEANER - W-F-D-C	DRY	16G8,56B,56H,57B,57H, 1
	533096X2	AIR CLEANER - W-F-D	WET	16G8,56B,56H,57B,57H, 1
	533058	AIR CLEANER - C-K	WET	16G8, 1
	1540241	AIR CLEANER - C-K	WET	56B,56H,57B,57H 1
0303-1	536617X3	AIR CLEANER - W-F-D-Y	WET	16G8,6H,56B,56H,57B,57H 1
	536618X3	AIR CLEANER - C-K	WET	16G8,6H,56B,56H,57B,57H 1

FUEL SYSTEM

ILLUST. NUMBER	PART NUMBER	CHANGE	DESCRIPTION	MODELS	PER CAR
			0303- CARBURETER AIR CLEANER (Plates 01-1,2,3,4 and 03-1,2)-Cont'd.		
			TYPE CLEANER		
0303-1	1542804		AIR CLEANER, (w/SUPERCHARGER) (ILLUST. PLATE 03-13)	57H,57L	1
0303-1	1540431		AIR CLEANER	56J	1
	536719		STUD, TO CARB. 1/4" -20X6" (FOR 536617)	16G8,6H,56B,56H,57B,57H	1
	536720		STUD, TO CARB. 1/4" -20X4 1/2" (FOR 536618)	16G8,6H,56B,56H,57B,57H	1
	536720		STUD, TO CARB. 1/4" -20X4 1/2"	56J	1
	G148312		WING NUT, 1/4" -20	16G8,6H,56B,56H,56J,57B,57H	1
	----		SCREW, TO SUPPORT 5/16"-18X3/4"	ALL EXCEPT 56J,57L	1
	G120386		WASHER, PLAIN 5/16"	ALL EXCEPT 56J,57L	1
	G120214		WASHER, LOCK 5/16"	ALL EXCEPT 56J,57L	1
			} FOR DRY TYPE		
	533337		GASKET, AIR CLEANER TO CARB.	16G6,56G,57G	1
	536551		GASKET, AIR CLEANER TO CARB.	16G6,56G,57G	1
	533339		GASKET, AIR CLEANER TO CARB.(FOR 533023)	16G8,56B,56H,57B,57H	1
	532391		GASKET, AIR CLEANER TO CARB.(FOR 533096 & 1540241)	16G8,56B,56H,57B,57H	1
	538011		GASKET, AIR CLEANER TO CARB.(FOR 536617 & 536618)	16G8,6H,56B,56H,57B,57H	1
	538011		GASKET, AIR CLEANER TO CARB.(FOR 1540431)	56J	1
0303-6	535640		SUPPORT, AIR CLEANER - W-F-D	16G6,56G,57G	1
0303-6	536935		SUPPORT, AIR CLEANER - C-K	16G6,56G,57G	1
	536529		SUPPORT, AIR CLEANER	16G6,56G,57G	1
	534518		SUPPORT, AIR CLEANER - CANADA	16G6,56G,57G	1
0303-6	536717		SUPPORT, AIR CLEANER - W-F-D (FOR 533023)	16G8,56B,56H,57B,57H	1
0303-6	536645		SUPPORT, AIR CLEANER - C (FOR 533023)	16G8,56B,57B,57H	1
	533083		SUPPORT, AIR CLEANER - W-F-D-Y (FOR 533096-536617)	16G8,6H,56B,56H,57B,57H	1
0303-6	533570		SUPPORT, AIR CLEANER -C-K (FOR 536618-1540241)	16G8,6H,56B,56H,57B,57H	1
0303-6	533570		SUPPORT, AIR CLEANER (FOR 1540431)	56J	1
0303-7	1542803		SUPPORT, UPPER AIR CLEANER	57H	1
0303-8	533570		SUPPORT, LOWER AIR CLEANER	57H	1
0303-7	1543699		SUPPORT, UPPER AIR CLEANER	57L	1
0303-8	1543700		SUPPORT, LOWER AIR CLEANER	57L	1
	G180073		SCREW, UPPER SUPPORT MTG. 5/16"-18X1/2"	57H,57L	2
	G120393		WASHER, PLAIN 11/32"	57H,57L	2
	G120214		WASHER, LOCK 5/16"	57H,57L	2
	533332		COVER, AIR CLEANER	16G,56G,56B,56H,57G,57B,57H	1
	531933		COVER, AIR CLEANER	ALL MODELS	1
	533331		WING NUT NO.10-32	16G,56G,56B,56H,57G,57B,57H	1
	G103127		WING NUT 1/4" - 20	ALL MODELS	1
	533333		GASKET, AIR CLEANER COVER	16G,56G,56B,56H,57G,57B,57H	1
	530690		GASKET, AIR CLEANER COVER	ALL MODELS	1
	533334		ELEMENT, AIR CLEANER	16G,56G,56B,56H,57G,57B,57H	1
	1543128		ELEMENT, AIR CLEANER (w/SUPERCHARGER)	57H,57L	1
	531934		ELEMENT AND COVER, AIR CLEANER (EXCEPT 536617-18)	16G,56G,56B,56H,57G,57B,57H	1
	536774		ELEMENT AND COVER, AIR CLEANER (FOR 536617-18)	56B,56H,57B,57H	1
	533335		GASKET, AIR CLEANER ELEMENT	16G,56G,56B,56H,57G,57B,57H	1
	534839		GASKET, AIR CLEANER ELEMENT	16G,56G,56B,56H,57G,57B,57H	1

FUEL SYSTEM

0307

ILLUST. NUMBER	PART NUMBER	CHANGE	DESCRIPTION	MODELS	PER CAR
0304- FUEL FILTER (Plate 01-4)					
0304-1	440792		FILTER, FUEL,	56J.	1
	6443976		CONNECTOR, FILTER TO CARBURETER	56J.	1
	6484041		BOWL, FUEL FILTER	56J.	1
	6484044		CLAMP, RETAINER.	56J.	1
	6484040		GASKET, FUEL FILTER BOWL.	56J.	1
	6484042		FILTER, FUEL FILTER BOWL.	56J.	1
	6484043		SPRING, BOWL FILTER SUPPORT	56J.	1
0307- GASOLINE TANK, GAGE AND MOUNTINGS (Plates 03-1,2)					
TANK AND MOUNTINGS					
0307-1	531968		TANK, GASOLINE - 18 GAL. - W-F-Y.	16G,6H	1
0307-1	532042		TANK, GASOLINE - 18 GAL. - C-K.	16G,6H	1
0307-1	534155		TANK, GASOLINE - 18 GAL. - D.	16G.	1
0307-1	1540205		TANK, GASOLINE - 18 GAL. - W-F-Y.	ALL EXCEPT 16G,6H,56J.	1
0307-1	1540201		TANK, GASOLINE - 18 GAL. - C-K.	ALL EXCEPT 16G,6H,57L.	1
0307-1	1540203		TANK, GASOLINE - 18 GAL. - D-P.	ALL EXCEPT 16G,6H,56J.	1
	G143997		PLUG, DRAIN 1/4"	ALL MODELS	1
	12X188		BOLT, TO RIGHT HANGER 3/8" - 24X2"	16G,6H,56G,56B,56H,56J	1
0307-2	653518		SHIM, INSULATING - RUBBER	16G,6H,56G,56B,56H,56J	1
0307-3	194383		SPRING, COIL	16G,6H,56G,56B,56H,56J	1
	----		NUT, SLOTTED HEX, 3/8" - 24	16G,6H,56G,56B,56H,56J	1
	----		COTTER 3/32" x 1"	16G,6H,56G,56B,56H,56J	1
	G181360		BOLT, TO RIGHT HANGER 3/8" - 24X3/4"	ALL EXCEPT 16G,6H.	1
	G120369		NUT, HEX 3/8" - 24.	ALL EXCEPT 16G,6H.	1
	G120394		WASHER, PLAIN 13/32".	ALL EXCEPT 16G,6H.	1
	G120382		WASHER, LOCK 3/8".	ALL EXCEPT 16G,6H.	1
	G181360		BOLT, TO LEFT HANGER 3/8"-24X3/4" (SINGLE EXHAUST).	ALL EXCEPT 56J,57L	2
	G181360		BOLT. TO LEFT HANGER 3/8"-24X3/4" (DUAL EXHAUST).	ALL EXCEPT 16G6,56G,57G.	1
	G120369		NUT, HEX. 3/8"-24	ALL MODELS	*
	G120382		WASHER, LOCK 3/8"	ALL MODELS	*
	1160X1		PAD, GASOLINE TANK - FELT	ALL MODELS	*
0307-4A	532086		HANGER, RIGHT, GASOLINE TANK - W-F-Y.	ALL EXCEPT 56J	1
0307-4B	532064		HANGER, RIGHT, GASOLINE TANK - C-K.	ALL MODELS	1
0307-4B	534062		HANGER, RIGHT, GASOLINE TANK - D-P.	ALL EXCEPT 6H,56J.	1
0307-5	532016		HANGER, LEFT, FRONT, GASOLINE TANK.	ALL MODELS	1
0307-6	532015		HANGER, LEFT, REAR, GASOLINE TANK.	ALL MODELS	1
0307-5	534060		HANGER, LEFT, FRONT, GASOLINE TANK.	ALL EXCEPT 6H,56J.	1
0307-6	534061		HANGER, LEFT, REAR, GASOLINE TANK	ALL EXCEPT 6H,56J.	1
	1501X13		SCREW, RIGHT HANGER TO TIRE WELL 5/16" X 5/8"	W-F-Y	2
	41X429		WASHER, PLAIN 5/16"	ALL EXCEPT 56J	2
	G181637		BOLT, RIGHT HANGER TO BODY 3/8" - 24X1"	ALL MODELS	1
	G120369		NUT, HEX. 3/8" - 24	ALL MODELS	1
	----		WASHER, UPPER, PLAIN 3/8"	ALL MODELS	1
	----		WASHER, LOWER, PLAIN 3/8"	ALL MODELS	1
	G120382		WASHER, LOCK 3/8"	ALL MODELS	1
	G181360		BOLT, LEFT HANGER TO FRAME 3/8"-24X3/4".	ALL MODELS	4
	G120369		NUT, HEX. 3/8" - 24	ALL MODELS	4
	G120382		WASHER, LOCK 3/8"	ALL MODELS	4
AC-235			LOCKING FILLER CAP, GASOLINE TANK (ACCESSORY)	ALL MODELS	1

NOTES { 19 - USED ON MODELS 56G | 56B | 56H | 56J
 BEFORE CAR SERIALS G-1,373,876 | 8,448,119 | 7,186,365 | 6,032,932
 20 - USED ON AND AFTER CAR SERIALS IN NOTE 19.
 * - USE AS REQUIRED.

FUEL SYSTEM

ILLUST. NUMBER	PART NUMBER	CHANGE	DESCRIPTION	MODELS	PER CAR
0307- GASOLINE TANK, GAGE AND MOUNTINGS - Cont'd.					
(Plates 03-1,2)					
TANK AND MOUNTINGS - Cont'd.					
0307-7	523821		CAP, GASOLINE TANK FILLER - STD.	ALL MODELS	1
0307-7	1541505		CAP, GASOLINE TANK FILLER (PRESSURE TYPE-SERVICE ONLY)	ALL EXCEPT 16G,6H,56J.	1
0307-7	1542886		CAP, GASOLINE TANK FILLER (W/SUPERCHARGER)	57H,57L.	1
0307-9	532018		NECK, GASOLINE TANK FILLER - EXCEPT C-K.	ALL EXCEPT 56J	1
0307-9	532101		NECK, GASOLINE TANK FILLER - C-K	ALL EXCEPT 57L	1
0307-8	272078		GROMMET, GASOLINE TANK FILLER NECK - RUBBER - D-P.	ALL EXCEPT 6H,56J.	1
0307-10	307842		CLAMP, GASOLINE TANK FILLER NECK - EXCEPT D-P.	ALL MODELS	1
	G180020		BOLT, TO FENDER 1/4" - 20X3/4"	ALL MODELS	1
	1578X2		SPEED NUT 1/4"	ALL MODELS	1
	G180022		BOLT, CLAMPING 1/4" - 20X1"	ALL MODELS	1
	1578X2		SPEED NUT 1/4"	ALL MODELS	1
0307-11	531581		HOSE, GASOLINE TANK FILLER NECK.	ALL MODELS	1
	G111627		CLAMP, HOSE 2 5/8".	ALL MODELS	2
0307-18	535231		SHIELD, FRAME GASOLINE TANK (ILLUST. PLATES 15-1,2) (FASTENED TO FRAME WITH BUMPER INNER BAR BOLTS)	16G,6H	2
GASOLINE GAGE (TANK UNIT)					
0307-20	525548		GAGE, GASOLINE - W-F-Y.	16G,6H	1
0307-20	532261		GAGE, GASOLINE - C-K-D	16G,6H	1
0307-20	1540262		GAGE, GASOLINE - W-F-Y	56G,56B,56H,57G,57B,57H.	1
0307-20	1540263		GAGE, GASOLINE - C-K-D	56G,56B,56H,56J,57G,57B.	1
0307-20	1540263		GAGE, GASOLINE - C-K3-D-P.	57H.	1
0307-20	1542895		GAGE, GASOLINE - K7.	57H.	1
0307-20	1543524		GAGE, GASOLINE - Y	57L.	1
0307-20	1543616		GAGE, GASOLINE - P	57L.	1
	G145195		SCREW, TO TANK No.10X5/8"	ALL MODELS	5
	187763		WASHER, SPECIAL.	ALL MODELS	5
	G132096		SCREW, TERMINAL No.10-32X1/4"	ALL MODELS	1
	G138479		WASHER, SHAKEPROOF No.10	ALL MODELS	1
0307-21	521374		GASKET, GASOLINE GAGE.	ALL MODELS	1
0308- FUEL (GASOLINE) LINES AND CONNECTIONS					
(Plates 03-1,2)					
5/16" O.D. X LENGTH					
0308-1	536461		PIPE w/NUTS, FRONT, GAS TANK TO FUEL PUMP - W-F-D - LHC. 47 1/4"	16G8,56G,57G	1
	532921		PIPE w/NUTS, FRONT, GAS TANK TO FUEL PUMP - W-F-D - RHC. 50"	16G6,56G,57G	1
0308-1	536468		PIPE w/NUTS, FRONT, GAS TANK TO FUEL PUMP - C-K 50"	16G6,56G,57G	1
0308-1	535681		PIPE w/NUTS, FRONT, GAS TANK TO FUEL PUMP 26 1/2"	16G8,6H-56B,56H,57B.	1
0308-1	535681		PIPE w/NUTS, FRONT, GAS TANK TO FUEL PUMP - EXCEPT K7 26 1/2"	57H.	1
0308-1	1542891		PIPE w/NUTS, FRONT, GAS TANK TO FUEL PUMP - K7. 3/8" x 26 1/2"	57H.	1
0308-1	1542891		PIPE w/NUTS, FRONT, GAS TANK TO FUEL PUMP 3/8" x 26 1/2"	57L.	1

FUEL SYSTEM

0308

ILLUST. NUMBER	PART NUMBER	CHANGE	DESCRIPTION	MODELS	PER CAR
0308- FUEL (GASOLINE) LINES AND CONNECTIONS					
Cont'd. (Plates 03-1,2)					
			5/16" O.D. X LENGTH		
0308-1	1540187		PIPE w/NUTS, FRONT, GAS TANK TO FUEL PUMP	45 3/4" . 56J.	1
0308-2	525223		PIPE w/NUTS, REAR, GAS TANK TO FUEL PUMP-W-F-D-P	132 1/4" . 16G,56G,56B,56H,57G,57B,57H.	1
0308-2	525266		PIPE w/NUTS, REAR, GAS TANK TO FUEL PUMP-C-K-Y	136 1/4" . ALL EXCEPT 57L	1
0308-2	525266		PIPE w/NUTS, REAR, GAS TANK TO FUEL PUMP-C-K3-Y	136 1/4" . 57H.	1
0308-2	1542890		PIPE w/NUTS, REAR, GAS TANK TO FUEL PUMP-K7	3/8" x 136" . 57H.	1
0308-2	1542890		PIPE w/NUTS, REAR, GAS TANK TO FUEL PUMP-Y	3/8" x 136" . 57L.	1
0308-2	1543515		PIPE w/NUTS, REAR, GAS TANK TO FUEL PUMP-P	3/8" x 132" . 57L.	1
	G137399		NUT, PIPE 3/8" (w/SUPERCHARGER)	57H,57L.	4
	G137398		NUT, PIPE 5/16"	ALL EXCEPT 57L	4
	525560		CLIP, FRONT PIPE TO FRAME (SNAP TYPE)	16G6,56G,56J	2
	172653		CLIP, TO FRAME (CLAMP TYPE 13/16" LONG)	ALL EXCEPT 57L	3
	190470		CLIP, TO FRAME (CLAMP TYPE 1 13/16" LONG)	ALL EXCEPT 57L	3
	905560		CLIP, TO FRAME	57H,57L.	2
	675179		CLIP, TO FRAME } w/SUPERCHARGER	57H,57L.	3
	190470		CLIP, TO FRAME }	57H,57L.	1
	G177999		SCREW, TO FRAME NO.14X1/2"	ALL MODELS	3
	1501X10		SCREW, TO FRAME 1/4" -14X3/8"	ALL MODELS	2
	G173741		SCREW, TO FRAME 5/16" X1/2"	ALL MODELS	1
	41X302		WASHER, PLAIN (REAR PIPE CENTER CLIPS)	ALL MODELS	2
0308-3	G137414		UNION, GAS TANK TO FUEL PUMP PIPE 5/16"	ALL EXCEPT 57L	1
0308-3	G137415		UNION, GAS TANK TO FUEL PUMP PIPE 3/8" (w/SUPERCHARGER)	57H,57L.	1
0308-4	189888		COUPLING, GAS TANK TO FUEL PUMP PIPE - LHC.	16G6,56G,57G	1
0308-4	535284		COUPLING, GAS TANK TO FUEL PUMP PIPE - RHC.	16G8,56G,57G	1
0308-4	189888		COUPLING, GAS TANK TO FUEL PUMP PIPE - W-F-D-P-Y.	16G8,6H,56B,56H,57B,57H.	1
0308-4	535284		COUPLING, GAS TANK TO FUEL PUMP PIPE - C-K.	16G8,6H,56B,56H,57B,57H.	1
0308-4	189888		COUPLING, GAS TANK TO FUEL PUMP PIPE	56J.	1
0308-4	1542892		COUPLING, GAS TANK TO FUEL PUMP PIPE } w/SUPER-	57H.	1
0308-4	1543516		COUPLING, GAS TANK TO FUEL PUMP PIPE } CHARGER	57L.	1
0308-6	536466		PIPE w/NUTS, FUEL PUMP TO CARB.-LHC	16G6,56G,57G	1
	536928		PIPE w/NUTS, FUEL PUMP TO CARB.-RHC	16G6,56G,57G	1
0308-6	535695		PIPE w/NUTS, FUEL PUMP TO CARB. }		
			2 BARREL CARB.	LESS AIR	
			4 BARREL CARB.	CONDITIONER	
0308-6	536381		PIPE w/NUTS, FUEL PUMP TO CARB. }	16G8,56B,56H,57B,57H	1
			2 BARREL CARB.		
			4 BARREL CARB.	w/AIR	
0308-6	537528		PIPE w/NUTS, FUEL PUMP TO CARB. }	16G8,56B,56H,57B,57H	1
			2 BARREL CARB.		
			4 BARREL CARB.	CONDITIONER	
0308-6	537529		PIPE w/NUTS, FUEL PUMP TO CARB. }	16G8,6H,56B,56H,57B,57H.	1
0308-6	6480512		PIPE w/NUTS, FUEL PUMP TO FUEL FILTER	56J.	1
	G137397		NUT, PIPE 1/4"	16G6,56G,57G	2
	G137398		NUT, PIPE 5/16"	16G8,6H,56B,56H,56J,57B,57H.	2
	908914		CLIP, TO WATER MANIFOLD.	16G8,6H,56B,56H,57B,57H.	1
0308-6	1542761		PIPE w/NUTS, FUEL PUMP TO AIR CHAMBER (w/SUPERCHARGER)	57H,57L.	1
	G137398		NUT, PIPE 5/16"	57H,57L.	2
	1542374		PIPE w/NUTS, AIR CHAMBER TO CARBURETER (w/SUPERCHARGER)	57H,57L.	1
	G137398		NUT, PIPE 5/16"	57H,57L.	2

FUEL SYSTEM

ILLUST. NUMBER	PART NUMBER	CHANGE	DESCRIPTION	MODELS	PER CAR
0308- FUEL (GASOLINE) LINES AND CONNECTIONS -					
Cont'd. (Plates 03-1,2)					
0308-7	G116341		ELBOW, GAS TANK TO FUEL PUMP PIPE-W-F-D - LHC . . .	16G6,56G,57G	1
	G137422		ELBOW, GAS TANK TO FUEL PUMP PIPE-W-F-D - RHC . . .	16G6,56G,57G	1
0308-7	G137422		ELBOW, GAS TANK TO FUEL PUMP PIPE	16G8,6H,56B,56H,56J,57B,57H.	1
0308-7	G143338		ELBOW, GAS TANK TO FUEL PUMP PIPE } PUMP END- W/	57H.	1
0308-7	G137423		ELBOW, GAS TANK TO FUEL PUMP PIPE } SUPERCHARGER	57L.	1
0308-7	G137406		NIPPLE, GAS TANK TO FUEL PUMP PIPE-C-K.	16G6,56G,57G	1
0308-8	G137405		NIPPLE, FUEL PUMP TO CARB. PIPE (PUMP END) LHC. . .	16G6,56G,57G	1
	G137405		NIPPLE, FUEL PUMP TO CARB. PIPE (CARB. END) RHC . .	16G6,56G,57G	1
0308-9	G137406		NIPPLE, FUEL PUMP TO CARB. PIPE (CARB. END) (4 BARREL CARB.).	16G8,6H,56B,56H,57B,57H. . .	1
	G137406		NIPPLE, FUEL PUMP TO CARB. PIPE (CHAMBER END) (W/SUPERCHARGER).	57H,57L.	2
0308-9	G137421		ELBOW, FUEL PUMP TO CARB. PIPE (CARB. END) LHC. . .	16G6,56G,57G	1
	G137421		ELBOW, FUEL PUMP TO CARB. PIPE (PUMP END) RHC. . .	16G6,56G,57G	1
0308-9	G137422		ELBOW, FUEL PUMP TO CARB. PIPE (CARB. END) (2 BARREL CARB.).	16G8,56B,56H,57B,57H	1
0308-8	G137422		ELBOW, FUEL PUMP TO CARB. PIPE (PUMP END)	6H,56B,56H,56J,57B,57H . . .	1
0308-9	G137422		ELBOW, FUEL PUMP TO CARB. PIPE (CARB. END).	56J.	1
	G137422		ELBOW, FUEL PUMP TO CARB. PIPE (PUMP & CARB. END) (W/SUPERCHARGER).	57H,57L.	2

0312- ACCELERATOR AND THROTTLE CONTROLS
(Plates 03-5 thru 12)

CHAMPION

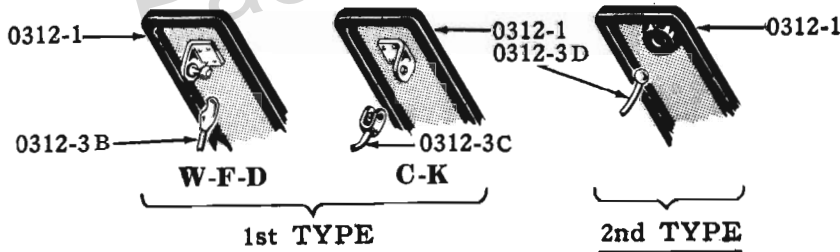

C-3131

0312-1	527135	PEDAL, ACCELERATOR - W-F-D - LHC	} 1ST. TYPE	16G6	1
0312-1	532800	PEDAL, ACCELERATOR - C-K - LHC		16G6	1
0312-1	535116	PEDAL, ACCELERATOR - W-F-D - LHC	} 2ND. TYPE	16G6,56G,57G	1
0312-1	535117	PEDAL, ACCELERATOR - C-K - LHC		16G6,56G,57G	1
	1501X25	SCREW, TO TOE BOARD 1/4" -20X3/4".		16G6,56G,57G	2
	533574	PEDAL AND CROSS SHAFT, ACCELERATOR - RHC		16G6,56G,57G	1
	G145131	SCREW, TO DASH 1/4" 14X1/2".		16G6,56G,57G	2
	AC-2029	COVER ACCELERATOR PEDAL (ACCESSORY EQ.).		16G6,56G,57G	1
0312-3B	533769	PUSH ROD, ACCEL. - W-F-D - LHC	} 1ST. TYPE	16G6	1
0312-3C	533475	PUSH ROD, ACCEL. - C-K - LHC		16G6	1
0312-3D	535128	PUSH ROD, ACCEL. - W-F-D - LHC	} 2ND. TYPE	16G6	1
0312-3D	535127	PUSH ROD, ACCEL. - C-K - LHC		16G6	1

FUEL SYSTEM

0312

ILLUST. NUMBER	PART NUMBER	CHANGE	DESCRIPTION	MODELS	PER CAR
0312- ACCELERATOR AND THROTTLE CONTROLS - Cont'd.					
(Plates 03-5 thru 12)					
CHAMPION - Cont'd.					
0312-3	535128		PUSH ROD, ACCEL. - W-F-D - LHC	56G,57G.	1
0312-3	535127		PUSH ROD, ACCEL. - C-K - LHC	56G,57G.	1
0312-3	535128		PUSH ROD, ACCEL. - W-F-D - LHC	56G.	1
0312-3	535127		PUSH ROD, ACCEL. - C-K - LHC	56G.	1
0312-3	1540564		PUSH ROD, ACCEL. - W-F-D - LHC	56G,57G.	1
0312-3	1540545		PUSH ROD, ACCEL. - C-K - LHC	56G,57G.	1
	G103373		PIN, CLEVIS 3/16" X 5/8" - C-K	16G6	1
	----		COTTER 1/16" X 1/2"	16G6	1
	G120392		WASHER, PLAIN 9/32"	56G,57G.	1
	----		COTTER 1/16" X 3/4"	56G,57G.	1
0312-3-1	190994		BALL STUD, PUSH ROD TO CROSS SHAFT - LHC (FOR 535127-8).	16G6,56G,57G	1
	G120614		LOCK NUT, No.10-32.	16G6,56G,57G	1
	G106497		WASHER, LOCK No.10	16G6,56G,57G	1
0312-5	513536X1		SLEEVE, ACCELERATOR PUSH ROD - RUBBER - LHC	16G6,56G,57G	1
0312-6	533800		CROSS SHAFT, ACCELERATOR - w/ST.& OD. - LHC	16G6,56G,57G	1
0312-6	533768		CROSS SHAFT, ACCELERATOR - w/AD. - LHC - NOTE 21	16G6,56G	1
0312-6	1540538		CROSS SHAFT, ACCELERATOR - w/AD. - LHC - NOTE 22	56G,57G.	1
	G173394		SCREW, TO DASH 1/4" - 14X5/8"	16G6,56G,57G	2
	G120392		WASHER, PLAIN 9/32"	16G6,56G,57G	2
0312-10	533758		ROD, CROSS SHAFT TO BELL CRANK - w/ST.& OD. - LHC.	16G6,56G,57G	1
0312-10	533758		ROD, CROSS SHAFT TO BELL CRANK - w/AD.-LHC-NOTE 21	16G6,56G	1
0312-10	1540566		ROD, CROSS SHAFT TO BELL CRANK - w/AD.-W-F-D-LHC	56G,57G.	1
			NOTE 22	56G,57G.	1
0312-10	1540542		ROD, CROSS SHAFT TO BELL CRANK w/AD.-C-K-NOTE 22	56G,57G.	1
	533445		ROD, CROSS SHAFT TO BELL CRANK - RHC	16G6,56G,57G	1
0312-12	184526		WASHER, SPRING - w/AD. - LHC - NOTE 22.	56G,57G.	1
	G120392		WASHER, PLAIN 9/32"	16G6,56G,57G	1
	-----		COTTER 1/16" X 3/4"	16G6,56G,57G	1
0312-14	641393		CLEVIS, CROSS SHAFT TO BELL CRANK - LHC.	16G6,56G,57G	1
	195506		CLEVIS, CROSS SHAFT TO BELL CRANK - RHC.	16G6,56G,57G	1
	G120613		NUT, LOCK 1/4" - 28 - LHC	16G6,56G,57G	1
	G120367		NUT, LOCK 1/4" - 28 - RHC	16G6,56G,57G	1
	42X103		PIN, CLEVIS 3/16" X 5/8" - LHC.	16G6,56G,57G	1
	42X1		PIN, CLEVIS 1/4" X 19/32" - RHC	16G6,56G,57G	1
	----		COTTER, 1/16" X 3/4"	16G6,56G,57G	1
0312,15	526798		BELL CRANK, THROTTLE CONTROL - w/ST. & OD. - LHC	16G6,56G,57G	1
0312-15	529495		BELL CRANK, THROTTLE CONTROL - w/AD. - LHC	16G6,56G,57G	1
	530602		BELL CRANK, THROTTLE CONTROL - RHC	16G6,56G,57G	1
	520498		SCREW, THRU CYL. HEAD 7/16" - 14X2 11/16" - LHC.	16G6,56G,57G	1
	195979		STUD, TO MANIFOLD 5/16" - 18X1 33/64" - RHC.	16G6,56G,57G	1
	----		COTTER 1/16" X 3/4" - RHC.	16G6,56G,57G	1
0312-20A	524875		ROD, BELL CRANK TO CARB. - w/ST. - LHC	16G6,56G,57G	1
0312-20B	524874		ROD, BELL CRANK TO CARB. - w/OD. - LHC	16G6,56G,57G	1
0312-20	529315		ROD, BELL CRANK TO CARB. - w/AD. - LHC - NOTE 21	16G6,56G	1
0312-20	1540634		ROD, BELL CRANK TO CARB. - w/AD. - LHC - NOTE 22	56G,57G.	1
	196512		ROD, BELL CRANK TO CARB. - w/ST. - RHC	16G6,56G,57G	1
	530838		ROD, BELL CRANK TO CARB. - w/OD. - RHC	16G6,56G,57G	1
	G120392		WASHER, PLAIN 9/32" - LHC	16G6,56G,57G	*
	----		COTTER 3/32" X 1/2" - w/ST. - OD. - LHC.	16G6,56G,57G	*
	----		COTTER 1/16" X 1/2" - w/AD	16G6,56G,57G	1

NOTES { 21 - USED WITH STUDEBAKER AUTOMATIC TRANSMISSION ON APPROXIMATELY FIRST 2,000 CARS.
 22 - USED WITH FLIGHT-O-MATIC TRANSMISSION ON AND AFTER APPROXIMATELY FIRST 2000 CARS.
 * - USED AS REQUIRED.

FUEL SYSTEM

ILLUST. NUMBER	PART NUMBER	CHANGE	DESCRIPTION	MODELS	PER CAR
0312- ACCELERATOR AND THROTTLE CONTROLS - Cont'd. (Plates 03-5 thru 12)					
CHAMPION - Cont'd.					
0312-21	195716		SWIVEL, BELL CRANK TO CARB. ROD - w/OD. - LHC . . .	16G6,56G,57G	1
	196515		SWIVEL, BELL CRANK TO CARB. ROD - w/OD. - RHC . . .	16G6,56G,57G	1
0312-21	529314		SWIVEL, BELL CRANK TO CARB. ROD - w/AD. - LHC - NOTE 21	16G6,56G	1
0312-21	195716		SWIVEL, BELL CRANK TO CARB. ROD - w/AD. - LHC - NOTE 22	56G,57G.	1
0312-22	136813		SPRING, COIL TENSION - LHC } w/OD	16G6,56G,57G	1
	195717		SPRING, COIL TENSION - RHC }	16G6,56G,57G	1
0312-22	529496		SPRING, COIL TENSION - w/AD. - LHC	16G6,56G,57G	1
	41X8		WASHER, PLAIN 1/4" - LHC.	16G6,56G,57G	1
	G131015		WASHER, PLAIN 3/16" - RHC	16G6,56G,57G	1
	G120392		WASHER, PLAIN 9/32" - LHC.	16G6,56G,57G	1
	G120391		WASHER, PLAIN 7/32" - RHC.	16G6,56G,57G	1
	----		COTTER 3/32" X 1/2" - LHC	16G6,56G,57G	2
	----		COTTER 1/16" X 1/2" - RHC	16G6,56G,57G2
0312-24	529313		SLEEVE, TUBULAR - w/AD. - LHC - NOTE 21.	16G6,56G	1
	190994		BALL STUD, BELL CRANK TO CARB. ROD - w/ST. - RHC.	16G6,56G,57G	2
	190994		BALL STUD, BELL CRANK TO CARB. ROD - w/OD. - RHC.	16G6,56G,57G	1
	G120614		NUT, HEX. NO. 10-32.	16G6,56G,57G	*
	G106497		WASHER, LOCK NO. 10	16G6,56G,57G	*
0312-28	520443		SPRING, ACCELERATOR PULL BACK - w/ST. & OD.	16G6,56G,57G	1
0312-28-1	529300		SPRING, UPPER ACCEL. PULL BACK } w/AD.-LHC-NOTE 21	16G6,56G	1
0312-28-2	529301		SPRING, LOWER ACCEL. PULL BACK }	16G6,56G	1
0312-28	529300		SPRING, ACCELERATOR PULL BACK - w/AD. - LHC - NOTE 22	56G,57G.	1
0312-29	167320		CLIP, TO ROD	16G6,56G,57G	2
	631469		CLIP, TO BELL CRANK STUD - RHC	16G6,56G,57G	1
0312-40	530425		ROD, ACCEL. CROSS SHAFT TO TRANSMISSION- w/AD. - W-F-D - LHC.	} NOTE 21 16G6,56G	1
0312-40	532863		ROD, ACCEL. CROSS SHAFT TO TRANSMISSION- w/AD. - C-K - LHC.		
0312-40-1	1540556		ROD, ACCEL. BELL CRANK TO TRANS. CONTROL BELL CRANK - w/AD. - LHC	} NOTE 22 56G,57G.	1
0312-40	1539953		ROD, TRANS. CONTROL BELL CRANK TO TRANS.- w/AD. - LHC.		
	G120392		WASHER, PLAIN 9/32".	56G,57G.	1
	----		COTTER 1/16" X 1/2" } NOTE 21	16G6,56G	1
	G120613		NUT, BALL STUD 1/4"-28 } NOTE 22	56G,57G.	2
	G120380		WASHER, LOCK 1/4".	56G,57G.	2
0312-41	527990		BALL JOINT, CROSS SHAFT OR BELL CRANK TO TRANS. ROD - w/AD. - LHC - NOTE 21	16G6,56G	1
0312-41	527990		BALL JOINT, CROSS SHAFT OR BELL CRANK TO TRANS. ROD - w/AD. - LHC - NOTE 22	56G,57G.	2
	G120367		NUT, LOCKING 1/4" - 28	16G6,56G,57G	*
	G120614		NUT, TO LEVER NO.10-32	16G6,56G,57G	*
	G106497		WASHER, PLAIN NO.10	16G6,56G,57G	*
0312-45	1539754		BELL CRANK AND BRACKET, TRANS. CONTROL-w/AD.-LHC- NOTE 22 (FASTENED WITH STARTER MOTOR SCREWS)	56G,57G.	1
	G132915		SCREW, STOP No.10-32 X 3/4"	56G,57G.	1
	G120614		NUT, LOCK NO. 10-32	56G,57G.	1

NOTES { 21 - USED WITH STUDEBAKER AUTOMATIC TRANSMISSION ON APPROXIMATELY FIRST 2000 CARS.
22 - USED WITH FLIGHT-O-MATIC TRANSMISSION ON AND AFTER APPROXIMATELY FIRST 2000 CARS.
* - USE AS REQUIRED.

FUEL SYSTEM

0312

ILLUST. NUMBER	PART NUMBER	CHANGE	DESCRIPTION	MODELS	PER CAR
0312- ACCELERATOR AND THROTTLE CONTROLS - Cont'd.					
(Plates 03-5 thru 12)					
CHAMPION - Cont'd.					
0312-48	520443		SPRING, TRANS. CONTROL ROD PULL BACK - w/AD. - LHC - NOTE 22.	56G, 57G.	1
	194683		CLIP, TO TRANSMISSION	56G, 57G.	1
ALL EIGHT CYLINDER CARS					
0312-1	535116		PEDAL, ACCELERATOR - W-F-D-P-Y - LHC	16G8, 6H, 56B, 56H, 57B, 57H.	1
0312-1	535117		PEDAL, ACCELERATOR - C-K - LHC	ALL EXCEPT 57L	1
0312-1	535116		PEDAL, ACCELERATOR	57L.	1
	1501X25		SCREW, TO TOE BOARD 1/4" - 20X3/4"-LHC.	ALL MODELS	2
	533574		PEDAL AND CROSS SHAFT, ACCEL.-w/ST.& OD. - W-F-D-Y - RHC.	16G8, 6H, 56B, 56H, 57B, 57H.	1
	G145131		SCREW, TO DASH 1/4" - 14X1/2"	16G8, 6H, 56B, 56H, 57B, 57H.	2
	1543746		BRACKET, ACCELERATOR PEDAL STOP - w/AD. - W-F-D-P-Y - RHC	57H.	1
	1543746		BRACKET, ACCELERATOR PEDAL STOP - RHC	57L.	1
	G181566		BOLT, TO PAN 1/4" - 28 X 9/16"	57H, 57L.	2
	G120367		NUTNUT, HEX 1/4" - 28	57H, 57L.	2
	G120392		WASHER, PLAIN 7/32"	57H, 57L.	2
	G120380		WASHER, LOCK 1/4"	57H, 57L.	2
	1543665		SHAFT, ACCELERATOR PEDAL - w/AD - W-F-D-P-Y - RHC	57H.	1
	1543665		SHAFT, ACCELERATOR PEDAL - RHC	57L.	1
	G145131		SCREW, TO DASH 1/4" X 1/2"	57H, 57L.	2
	AC-2029		COVER, ACCELERATOR PEDAL (ACCESSORY EQ.)	ALL MODELS	1
0312-3	534801		PUSH ROD, ACCELERATOR - W-F-D-P-Y - LHC	ALL EXCEPT 56J	1
0312-3	534802		PUSH ROD, ACCELERATOR - C-K - LHC.	16G8, 6H, 56B, 56H, 57B, 57H.	1
0312-3	1539954		PUSH ROD, ACCELERATOR - LHC.	56J.	1
0312-12	184526		WASHER, SPRING.	ALL MODELS	1
	G120392		WASHER, PLAIN 9/32"	ALL MODELS	1
	----		COTTER 1/16" X 3/4"	ALL MODELS	1
0312-5	513536X1		SLEEVE, ACCELERATOR PUSH ROD - RUBBER - LHC.	ALL MODELS	1
	537656		ROD, PEDAL SHAFT TO CROSS SHAFT - w/ST. & OD. - W-F-D-Y - RHC	16G8, 6H, 56B, 56H, 57B, 57H.	1
	G120392		WASHER, PLAIN 9/32"	16G8, 6H, 56B, 56H, 57B, 57H.	1
	----		COTTER 1/16" X 3/4"	16G8, 6H, 56B, 56H, 57B, 57H.	1
	184526		WASHER, SPRING.	16G8, 6H, 56B, 56H, 57B, 57H.	1
	1543671		ROD, PEDAL SHAFT TO CROSS SHAFT - w/AD - W-F-D-P-Y - RHC	57H.	1
	1543671		ROD, PEDAL SHAFT TO CROSS SHAFT - RHC.	57L.	1
	184526		WASHER, SPRING.	57H, 57L.	1
	G120392		WASHER, PLAIN 9/32"	57H, 57L.	1
	----		COTTER 1/16" X 3/4"	57H, 57L.	1
	195506		CLEVIS, PEDAL SHAFT TO CROSS SHAFT ROD - w/ST. & OD. - W-F-D-Y - RHC.	16G8, 6H, 56B, 56H, 57B, 57H.	1
	G120613		LOCK NUT 1/4" - 28.	16G8, 6H, 56B, 56H, 57B, 57H.	1
	42X1		PIN, CLEVIS 1/4" X 3/4"	16G8, 6H, 56B, 56H, 57B, 57H.	1
	----		COTTER 1/16" X 3/4"	16G8, 6H, 56B, 56H, 57B, 57H.	1

NOTE } 22 - USED WITH FLIGHT-O-MATIC TRANSMISSION ON AND AFTER APPROXIMATELY FIRST 2000 CARS.

FUEL SYSTEM

ILLUST. NUMBER	PART NUMBER	CHANGE	DESCRIPTION	MODELS	PER CAR
0312- ACCELERATOR AND THROTTLE CONTROLS - Cont'd,					
(Plates 03-5 thru 12)					
ALL EIGHT CYLINDER CARS - Cont'd.					
	G116383		CLEVIS, PEDAL SHAFT TO CROSS SHAFT ROD w/AD - RHC.	57H, 57L.	1
	G120613		NUT, LOCK 1/4" - 28.	57H, 57L.	1
	G138077		PIN, CLEVIS 1/4" X 51/64".	57H, 57L.	1
	----		COTTER 1/16" X 3/4"	57H, 57L.	1
0312-15	534737		BELL CRANK, THROTTLE CONTROL-w/ST. & OD. - LHC	16G8, 6H.	1
0312-15	534772		BELL CRANK, THROTTLE CONTROL-w/AD. - LHC.	16G8, 6H.	1
0312-15	1539907		BELL CRANK, THROTTLE CONTROL-w/ST. & OD. - LHC.	56B, 56H, 57B, 57H, 57L.	1
0312-15	1539900		BELL CRANK, THROTTLE CONTROL-w/AD.	56B, 56H, 57B, 57H, 57L.	1
0312-15	1539957		BELL CRANK, THROTTLE CONTROL-w/OD. - LHC.	56J.	1
0312-15	1539958		BELL CRANK, THROTTLE CONTROL-w/AD. - LHC.	56J.	1
	G120369		NUT, UPPER	56J.	1
	G120382		WASHER, LOCK 3/8"	56J.	1
	G132915		SCREW, STOP No. 10-32 X 1"	ALL MODELS	1
	G120614		LOCK NUT No. 10-32.	ALL MODELS	1
0312-18	534769		SCREW, OD, KICKDOWN SWITCH ADJ. - w/OD. - W-F-D-Y - LHC.	16G8, 6H.	1
0312-16	534773		SCREW, OB, KICKDOWN SWITCH ADJ. - w/OD. - C-K - LHC.	16G8, 6H.	1
	G120367		LOCK NUT 1/4" - 28	16G8, 6H.	1
	534209	●	CROSS SHAFT, THROTTLE CONTROL w/ST. & OD - W-F-D - RHC.	16G8, 6H, 56B, 56H, 57B, 57H.	1
	536728	■	CROSS SHAFT, THROTTLE CONTROL w/ST. & OD - W-F-D-Y - RHC.	16G8, 6H, 56B, 56H, 57B, 57H.	1
	G173394		SCREW, LOWER, 1/4" - 14 X 5/8"	16G8, 6H, 56B, 56H, 57B, 57H.	2
	2047X5		SCREW, UPPER 1/4" - 14 X 7/8"	16G8, 6H, 56B, 56H, 57B, 57H.	1
	533197		WASHER, SPACER.	16G8, 6H, 56B, 56H, 57B, 57H.	1
	G120392		WASHER, PLAIN 9/32"	16G8, 6H, 56B, 56H, 57B, 57H.	1
	1543696		CROSS SHAFT, THROTTLE CONTROL - w/OD. RHC	57L.	1
	1543667		CROSS SHAFT, THROTTLE CONTROL - w/AD. - W-F-D-P-Y - RHC.	57H, 57L.	1
	G177999		SCREW, TO DASH 1/4" X 1/2"	57H, 57L.	1
0312-20A	1539905	●	ROD, BELL CRANK TO CARBURETER - w/ST. - LHC	56B, 56H, 57B, 57H.	1
0312-20B	1539906	■	ROD, BELL CRANK TO CARBURETER - w/ST. - LHC	56B, 56H, 57B, 57H.	1
0312-20	1539612		ROD, BELL CRANK TO CARBURETER - w/OD. & AD. -LHC	56B, 56H, 57B, 57H, 57L.	1
	1543161		ROD, BELL CRANK TO CARBURETER - w/AD. - W-F-D-P-Y - RHC (2 BARREL)	57H.	1
	1543611		ROD, BELL CRANK TO CARBURETER - w/AD. - W-F-D-P-Y - RHC (4 BARREL)	57H.	1
	1539612		ROD, BELL CRANK TO CARBURETER - w/OD. - RHC	57L.	1
	1543611		ROD, BELL CRANK TO CARBURETER - w/AD. - RHC	57L.	1
0312.20	1539966		ROD, BELL CRANK TO CARBURETER	56J.	1
	G120613		NUT, BALL STUD 1/4" - 28	56B, 56H, 57B, 57H, 57L.	1
	G114604		WASHER, LOCK 1/4"	56B, 56H, 57B, 57H, 57L.	1
	G120614		NUT, BALL STUD No. 10-32.	56J.	1
	G106497		WASHER, LOCK No. 10.	56J.	1
	G120392		WASHER, BALL STUD SPACER 9/32" - w/AD.	56B, 56H, 57B, 57H.	1
	G120392		WASHER, ROD PLAIN 9/32" } w/ST	56B, 56H, 57B, 57H.	1
	----		COTTER 1/16" X 3/4" }	56B, 56H, 57B, 57H.	1
<p>● - USED WITH 2 BARREL CARBURETER ■ - USED WITH 4 BARREL CARBURETER</p>					

FUEL SYSTEM

0312

ILLUST. NUMBER	PART NUMBER	CHANGE <input checked="" type="checkbox"/>	DESCRIPTION	MODELS	PER CAR
0312- ACCELERATOR AND THROTTLE CONTROLS - Cont'd.					
(Plates 03-5 thru 12)					
ALL EIGHT CYLINDER CARS - Cont'd.					
0312-20-1	534766	●	SPRING, BELL CRANK TO CARBURETER - LHC	16G8	1
0312-20-1	536597	■	SPRING, BELL CRANK TO CARBURETER - LHC - NOTE 23	6H..	1
0312-20-1	537356	■	SPRING, BELL CRANK TO CARBURETER - LHC - NOTE 24	16G8, 6H.	1
0312-23A	1539611	●	END, BELL CRANK TO CARB. ROD ADJ. - w/OD. & AD..	56B, 56H, 57B, 57H.	1
0312-23B	1539610	■	END, BELL CRANK TO CARB. ROD ADJ. - w/OD. & AD..	56B, 56H, 57B, 57H.	1
0312-23	6480849		END, BELL CRANK TO CARB. ROD ADJ..	56J.	1
	1543867		END, BELL CRANK TO CARB. ROD ADJ. - w/AD..		
			W-F-D-P-Y - RHC	57H.	1
	1539610		END, BELL CRANK TO CARB. ROD ADJ. - w/OD..		
			W-F-D-P-Y - RHC	57H.	1
	1542864		END, BELL CRANK TO CARB. ROD ADJ. - w/OD. - K7. .	57H.	1
	1542828		END, BELL CRANK TO CARB. ROD ADJ. - w/AD. - K7. .	57H.	1
	1542864		END, BELL CRANK TO CARB. ROD ADJ. - w/OD. - LHC. .	57L.	1
	1543867		END, BELL CRANK TO CARB. ROD ADJ. - w/OD. - RHC. .	57L.	1
	1542828		END, BELL CRANK TO CARB. ROD ADJ. - w/AD.. . . .	57L.	1
	G120613		NUT, LOCKING 1/4" - 28.	56B, 56H, 56J, 57B, 57H, 57L.	1
	G120613		NUT, BALL STUD 1/4" - 28.	56B, 56H, 56J, 57B, 57H, 57L.	1
	G103319		WASHER, LOCK 1/4"	56B, 56H, 56J, 57B, 57H, 57L.	1
0312-25	6489628		ADJUSTER, BELL CRANK TO CARB. ROD - w/AD	56J.	1
	G120367		NUT, LOCKING 1/4" - 28.	56J.	2
0312-26	1542655		SHAFT AND LEVER, BELL CRANK TO CARB. AUX. - w/SUPERCHARGER (ILLUST. PLATE 03-13).	57H, 57L.	1
0312-26-1	1542658		LEVER, BELL CRANK TO CARB. AUX. SHAFT - w/SUPERCHARGER (ILLUST. PLATE 03-13).	57H, 57L.	1
	G120361		NUT, TO SHAFT NO. 10-24.	57H, 57L.	1
	G138479		WASHER, LOCK NO. 10	57H, 57L.	1
	533742	●	ROD, CROSS SHAFT TO CARB. - w/ST. - W-F-D - RHC. .	16G8, 56B, 56H, 57B, 57H	1
	533740	●	ROD, CROSS SHAFT TO CARB. - w/OD. - W-F-D - RHC. .	16G8, 56B, 56H, 57B, 57H	1
	537364	■	ROD, CROSS SHAFT TO CARB. - w/ST. - W-F-D-Y - RHC. .	16G8, 6H, 56B, 56H, 57B, 57H.	1
	537362	■	ROD, CROSS SHAFT TO CARB. - w/OD. - W-F-D-Y - RHC. .	16G8, 6H, 56B, 56H, 57B, 57H.	1
	1543163		ROD, CROSS SHAFT TO CARB. - w/AD. - W-F-D-P-Y-RHC (2 BARREL).	57H.	1
	1543150		ROD, CROSS SHAFT TO CARB. - w/AD. - W-F-D-P-Y-RHC (4 BARREL).	57H.	1
	1543664		ROD, CROSS SHAFT TO CARB. - w/AD.. . . .	57L.	1
	184526		WASHER, SPRING. - w/ST.	56B, 56H, 57B, 57H.	1
	G120392		WASHER, PLAIN 9/32" - w/ST.	56B, 56H, 57B, 57H.	1
	----		COTTER 1/16" X 3/4" - w/ST.	56B, 56H, 57B, 57H.	1
	G120613		NUT, BALL STUD 1/4" - 28) w/AD.	57H, 57L.	1
	G114604		WASHER, LOCK 1/4" - w/AD.	57H, 57L.	1
	195506		CLEVIS, CROSS SHAFT TO CARB. ROD - W-F-D-Y - RHC	16G8, 6H, 56B, 56H, 57B, 57H.	1
	G120613		NUT, LOCKING 1/4" - 28.	16G8, 6H, 56B, 56H, 57B, 57H.	1
	42X1		PIN, CLEVIS 1/4" X 3/4"	16G8, 6H, 56B, 56H, 57B, 57H.	1
	184526		WASHER, SPRING	16G8, 6H, 56B, 56H, 57B, 57H.	1
	----		COTTER 1/16" X 3/4"	16G8, 6H, 56B, 56H, 57B, 57H.	1

● - USED WITH 2 BARREL CARBURETER.
 ■ - USED WITH 4 BARREL CARBURETER.

NOTES { 23 - USED ON MODEL 6H
 BEFORE ENGINE NOS. So. BEND w/ST. & OD. w/AD.
 CANADA P-3,698 P-2,170
 CAR SERIAL LOS ANGELES 7,805,361 7,805,361
 24 - USED ON AND AFTER ENGINE NOS. AND CAR SERIALS IN NOTE 23,

FUEL SYSTEM

ILLUST. NUMBER	PART NUMBER	CHANGE	DESCRIPTION	MODELS	PER CAR
0312-ACCELERATOR AND THROTTLE CONTROLS - Cont'd.					
(Plates 03-5 thru 12)					
ALL EIGHT CYLINDER CARS - Cont'd.					
	G116383		CLEVIS, CROSS SHAFT TO CARB. - w/AD - RHC	57H.	1
	G116383		CLEVIS, CROSS SHAFT TO CARB. - w/AD	57L.	1
	G120613		NUT, LOCK 1/4" - 28.	57H, 57L.	1
	G138077		PIN, CLEVIS 1/4" X 51/64"	57H, 57L.	1
	----		COTTER 1/16" X 3/4"	57H, 57L.	1
	537366		SWIVEL, SLIDING, CROSS SHAFT TO CARB. ROD - w/OD. - W-F-D-Y - RHC	16G8, 6H, 56B, 56H, 57B, 57H.	1
	184526		WASHER, SPRING	16G8, 6H, 56B, 56H, 57B, 57H.	1
	G120392		WASHER, PLAIN 9/32"	16G8, 6H, 56B, 56H, 57B, 57H.	1
	----		COTTER 1/16" X 3/4"	16G8, 6H, 56B, 56H, 57B, 57H.	1
0312-28-1	536440	●	SPRING, THROTTLE PULL BACK - w/ST. & OD. - LHC - NOTE 25	16G8	1
0312-28-1	536441	●	SPRING, THROTTLE PULL BACK - w/AD. - LHC - NOTE 25	16G8	1
0312-28-1	536441	●	SPRING, THROTTLE PULL BACK - NOTE 25.	56B, 56H, 57B, 57H.	1
	533585	●	SPRING, THROTTLE PULL BACK - LHC - w/AIR COND. & OIL FILTER.	16G8, 56B, 56H, 57B, 57H	1
0312-28-1	536598	■	SPRING, THROTTLE PULL BACK - LHC - NOTE 23.	6H	1
0312-28-1	537355	■	SPRING, THROTTLE PULL BACK - NOTE 24.	16G8, 6H, 56B, 56H, 57B, 57H.	1
0312-28-1	529301		SPRING, THROTTLE PULL BACK.	56J.	1
0312-28-1	536441		SPRING, THROTTLE PULL BACK - w/OD. - LHC	57L.	1
	1543717		SPRING, THROTTLE PULL BACK - w/OD. - RHC	57L.	1
0312-28-1	536441		SPRING, THROTTLE PULL BACK - w/AD.	57L.	1
0312-29A	631469	●	CLIP, TO MANIFOLD - NOTE 25.	16G8, 56B, 56H, 57B, 57H	1
	536596	●	CLIP, TO MANIFOLD - w/AIR COND.	16G8, 56B, 56H, 57B, 57H	1
0312-29B	536596	■	CLIP, TO MANIFOLD	16G8, 6H, 56B, 56H, 57B, 57H.	1
0312-29-1	167320	■	CLIP, TO ROD	16G8, 6H, 56B, 56H, 57B, 57H.	1
0312-29	631469		CLIP, TO MANIFOLD.	56J.	1
0312-29-1	167320		CLIP, TO ROD	56J.	1
	304770		CLIP, TO MANIFOLD.	57L.	1
	631469		CLIP, TO GAS PIPE.	57L.	1
0312-28-2	529301		SPRING, CROSS SHAFT PULL BACK	16G8	1
0312-28-2	529301		SPRING, CROSS SHAFT PULL BACK - LHC	6H	1
	527423		SPRING, CROSS SHAFT PULL BACK - RHC - NOTE 26	6H	1
	529301		SPRING, CROSS SHAFT PULL BACK - RHC - NOTE 27	6H, 56B, 56H, 57B, 57H	1
0312-28-2	536441		SPRING, CROSS SHAFT PULL BACK - LHC	56B, 56H, 57B, 57H, 57L.	1
0312-30	533640		CLIP, TO ROCKER ARM COVER - LHC.	ALL EXCEPT 56J	1
0312-30-1	167320		CLIP, TO ROD - w/ST. - LHC	56B, 56H, 57B, 57H.	1
	533794		CLIP, TO DASH - RHC.	16G8, 6H, 56B, 56H.	1
0312-34	1539967		ROD, ACCEL. ROD TO ENGINE CROSS SHAFT - w/AD-LHC.	56J.	1
	----		COTTER 1/16" X 7/16"	56J.	2
0312-36	6480195		CROSS SHAFT, ENGINE TRANS. CUT OUT - w/AD. - LHC.	56J.	1
0312-36-1	G451786		RETAINER, SPRING	56J.	2
0312-36-2	330344		WASHER, SPRING 5/16"	56J.	1
0312-36-3	473204		WASHER, PLAIN 11/32"	56J.	2

● - USED WITH 2 BARREL CARBURETER.
 ■ - USED WITH 4 BARREL CARBURETER.

- NOTES**
- 23 - USED ON MODEL 6H BEFORE ENGINE NOS. SO. BEND P-3,698 W/ST.& OD. W/AD P-2,170
 CANADA PC-320 PC-233
 CAR SERIAL LOS ANGELES 7,805,361 7,805,361
 - 24 - USED ON AND AFTER ENGINE NOS. AND CAR SERIALS IN NOTE 23.
 - 25 - USED ON ALL CARS EXCEPT THOSE EQUIPPED WITH AIR CONDITIONER AND OIL FILTER.
 - 26 - USED ON MODEL 6H BEFORE CAR SERIAL S.BEND 7,163,895.
 - 27 - USED ON AND AFTER CAR SERIAL IN NOTE 26.

FUEL SYSTEM

0320

ILLUST. NUMBER	PART NUMBER	CHANGE <input checked="" type="checkbox"/>	DESCRIPTION	MODELS	PER CAR
0312- ACCELERATOR AND THROTTLE CONTROLS - Cont'd.					
(Plates 03-5 thru 12)					
ALL EIGHT CYLINDER CARS - Cont'd.					
0312-40	534752		ROD, BELL CRANK TO TRANS. - w/AD. - LHC	16G8,6H.	1
	----		WASHER, PLAIN 1/4"	16G8,6H.	1
	----		COTTER 1/16" X 3/4"	16G8,6H.	1
0312-40	1539741		ROD, BELL CRANK TO TRANS. - w/AD. - LHC	56B,56H.	1
0312-40	1539741		ROD, BELL CRANK TO TRANS. - w/AD.	57B,57H,57L.	1
	G120613		NUT, BALL STUD 1/4" - 28	56B,56H,57B,57H,57L.	1
	G120380		WASHER, LOCK 1/4"	56B,56H,57B,57H,57L.	1
0312-40	1539726		ROD, CROSS SHAFT TO TRANS. - w/AD. - LHC.	56J.	1
0312-42	473022		WASHER, SPRING 1/4"	56J.	2
	G120392		WASHER, PLAIN 9/32"	56J.	2
	----		COTTER 1/16" X 7/16"	56J.	2
0312-41	527990		BALL JOINT, BELL CRANK TO TRANS. ROD - w/AD. - LHC.	16G8,6H,56B,56H.	1
0312-41	527990		BALL JOINT, BELL CRANK TO TRANS. ROD - w/AD.	57B,57H,57L.	1
	G120367		NUT, LOCKING 1/4" - 28".	ALL EXCEPT 56J	1
	G120614		NUT, TO LEVER NO.10-32	ALL EXCEPT 56J	1
	G106497		WASHER, LOCK NO.10.	ALL EXCEPT 56J	1
0320- SUPERCHARGER ASSEMBLY (Plate 03-13)					
0320-1	----		SUPERCHARGER ASSY. (NOT SERVICED)	57H,57L.	1
	G179830		SCREW, TO SUPPORT 5/16" - 18 X 3"	57H,57L.	1
	G179820		SCREW, TO SUPPORT 5/16" - 18 X 1-1/4"	57H,57L.	3
	G120214		WASHER, LOCK 5/16".	57H,57L.	4
0320-3	15423300		SUPPORT w/SHAFTS, SUPERCHARGER.	57H,57L.	1
	G179823		SCREW, TO CYL. BLOCK 5/16" - 18 X 1 5/8"	57H,57L.	2
	G179816		SCREW, TO CYL. BLOCK 5/16" - 18 X 3/4"	57H,57L.	2
	G138485		WASHER, SHAKEPROOF 5/16".	57H,57L.	4
	527284		GASKET, SUPERCHARGER SUPPORT TO BLOCK	57H,57L.	1
	----		PULLEY, SUPERCHARGER DRIVE (SEE GROUP 0105)	57H,57L.	1
	----		PULLEY, SUPERCHARGER DRIVEN (SEE GROUP 0321).	57H,57L.	1
0320-7	1542345		PULLEY, SUPERCHARGER IDLER.	57H,57L.	1
	G124934		NUT, TO ARM 1/2" - 20.	57H,57L.	1
	G120384		WASHER, LOCK 1/2"	57H,57L.	1
0320-9	1542751		BELT, SUPERCHARGER DRIVE.	57H,57L.	1
0320-10	1542344		ARM w/BUSHING, IDLER PULLEY	57H,57L.	1
	41X32		WASHER, PLAIN 41/64"	57H,57L.	1
	1542364		SNAP RING.	57H,57L.	1
	1542363		BUSHING, IDLER PULLEY ARM	57H,57L.	2
0320-14	1542308		SHAFT, IDLER PULLEY ARM	57H,57L.	1
0320-16	1542361		SPRING ASSY., IDLER PULLEY ARM TENSION.	57H,57L.	1
	41X22		WASHER, PLAIN 25/64"	57H,57L.	2
	1542365		SNAP RING.	57H,57L.	2
	1542975		SPRING, INNER, IDLER PULLEY ARM TENSION	57H,57L.	1
	1542974		SPRING, OUTER, IDLER PULLEY ARM TENSION	57H,57L.	1
	1542973		RETAINER	57H,57L.	2
	1542976		ROD, IDLER PULLEY ARM TENSION SPRING.	57H,57L.	1
	G142486		PIN, GROOVE.	57H,57L.	2
	1542972		YOKE, IDLER ARM TENSION SPRING ROD.	57H,57L.	2

FUEL SYSTEM

ILLUST. NUMBER	PART NUMBER	CHANGE	DESCRIPTION	MODELS	PER CAR
		✓			
0320- SUPERCHARGER ASSEMBLY -Cont'd. (Plate 03-13)					
0320-28	1542309		SHAFT, IDLER PULLEY ARM TENSION SPRING MTG.	57H,57L.	2
0320-30	1542362		BUSHING, TENSION SPRING MTG. SHAFT - NYLON.	57H,57L.	2
	----		SOLENOID, SUPERCHARGER - SEE GROUP 0321	57H,57L.	2
0320-35	1542691		SWITCH, SOLENOID.	57H,57L.	1
	195893		NUT, LOCK.	57H,57L.	2
0320-36	1543000		BRACKET, SOLENOID SWITCH.	57H,57L.	1
	G451824		SCREW, TO BASE NO.10-24 X 7/16"	57H,57L.	2
0320-38	530295X10		CABLE, SOLENOID SWITCH TO IGNITION COIL	57H.	1
	198667		TERMINAL - PUSH TYPE	57H.	1
	533314		TERMINAL - SPADE TYPE.	57H.	1
0320-40	1542795		CABLE, SOLENOID SWITCH TO SOLENOID.	57H,57L.	1
	198667		TERMINAL - PUSH TYPE	57H,57L.	1
	1540298		CONNECTOR.	57H,57L.	1
	1540296		SLEEVE	57H,57L.	1
	286138		CLIP	57H,57L.	1
0320-45	1542801		HOSE, SUPERCHARGER TO AIR CLEANER	57H.	1
0320-45	1543697		HOSE, SUPERCHARGER TO AIR CLEANER	57L.	1
0320-46	1542337		ELBOW, SUPERCHARGER TO AIR CLEANER HOSE	57H,57L.	1
0320-48	1542602		HOSE, SUPERCHARGER TO AIR CHAMBER	57H,57L.	1
	G451228		CLAMP, HOSE.	57H,57L.	2
0321- PARTS FOR SUPERCHARGER (Plate 03-14)					
2	1542900		MEDALLION, SUPERCHARGER (ALSO RETAINS SOLENOID)	57H.	1
2	1543744		MEDALLION, SUPERCHARGER (ALSO RETAINS SOLENOID)	57L.	1
1	G193573		SCREW, TO HOUSING NO.10-24 X 7/8"	57H,57L.	2
4	1542901		SOLENOID, SUPERCHARGER.	57H,57L.	1
3	1542902		SPRING, RETAINING.	57H,57L.	1
5	1542903		"O" RING, SUPERCHARGER SOLENOID.	57H,57L.	2
6	1542904		GAGE, SUPERCHARGER OIL LEVEL.	57H,57L.	1
7	1542905		SPRING, TENSION.	57H,57L.	1
8	1542906		"O" RING, OIL LEVEL GAGE	57H,57L.	1
44	1542938		SLEEVE, OIL LEVEL GAGE (PRESSED IN HOUSING)	57H,57L.	1
12	1542908		PULLEY w/HUB, DRIVEN (FIXED FLANGE)	57H,57L.	1
11	1542907		RETAINER	57H,57L.	1
9	G181610		SCREW, TO SHAFT 5/16" - 24 X 1 1/4"	57H,57L.	1
10	G120214		WASHER, LOCK 5/16"	57H,57L.	1
13	----		HUB, DRIVEN PULLEY FIXED FLANGE (USE 1542908)	57H,57L.	1
46	1542940		KEY FEATHER.	57H,57L.	1
14	----		WASHER, PLAIN (USE 1542908).	57H,57L.	1
15	----		FLANGE, DRIVEN PULLEY FIXED (USE 1542908)	57H,57L.	1
16	1542912		PULLEY w/BUSHING, DRIVEN (SLIDING FLANGE)	57H,57L.	1
18	----		BUSHING, DRIVEN PULLEY SLIDING FLANGE } USE	57H,57L.	1
17	----		PIN, RETAINING 1/8" X 3/4" } 1542912	57H,57L.	3

FUEL SYSTEM

0321

ILLUST. NUMBER	PART NUMBER	CHANGE	DESCRIPTION	MODELS	PER CAR
0321- PARTS FOR SUPERCHARGER - Cont'd.					
(Plate 03-14)					
19	----		FLANGE, DRIVEN PULLEY SLIDING (USE 1542912) . . .	57H,57L.	1
20	1542916		BEARING, DRIVEN PULLEY.	57H,57L.	1
22	1542918		COVER, AIR CYLINDER	57H,57L.	1
21	1542917		RING, RETAINING	57H,57L.	2
24	1542920		PISTON, AIR CYLINDER.	57H,57L.	1
23	1542919		RING, OUTER, RETAINING	57H,57L.	1
42	1542936		RING, INNER, RETAINING	57H,57L.	1
25	1542921		SPRING, AIR CYLINDER PISTON	57H,57L.	1
30	1542923		COVER, AIR SCROLL	57H,57L.	1
31	1542924		CONNECTOR, PRESSURE PIPE (ALSO LISTED GROUP 0301)	57H,57L.	1
26	G132056		SCREW, TO SCROLL No.10-24 X 7/8"	57H,57L.	13
28	G106497		WASHER, PLAIN No.10	57H,57L.	13
27	G446161		WASHER, LOCK No.10.	57H,57L.	13
29	1542922		GASKET, SCROLL COVER.	57H,57L.	1
35	1542925		IMPELLER.	57H,57L.	1
32	G181610		SCREW, TO SHAFT 5/16" - 24 X 1 1/4"	57H,57L.	1
33	G120214		WASHER, PLAIN 5/16"	57H,57L.	1
34	41X95		WASHER, LOCK 5/16"	57H,57L.	1
THICK					
36	1542932		SHIM, IMPELLER ADJ. (YELLOW).006-.007	57H,57L.	*
36	1542931		SHIM, IMPELLER ADJ. (BROWN)019-.021	57H,57L.	*
36	1542926		SHIM, IMPELLER ADJ. (BLACK)026-.028	57H,57L.	*
36	1542927		SHIM, IMPELLER ADJ. (CADMIUM)030-.032	57H,57L.	*
36	1542928		SHIM, IMPELLER ADJ. (BLUE).034-.036	57H,57L.	*
36	1542929		SHIM, IMPELLER ADJ. (RED)038-.040	57H,57L.	*
36	1542930		SHIM, IMPELLER ADJ. (GREEN)042-.044	57H,57L.	*
	1542935		HOUSING ASSY., BEARING (INCL. INNER RING, SEAL AND SLEEVE)	57H,57L.	1
45	1542939		HOUSING, BEARING.	57H,57L.	1
37	G180024		SCREW, TO SCROLL 1/4" - 20 X 1 1/4"	57H,57L.	6
39	G120380		WASHER, PLAIN 1/4".	57H,57L.	6
38	G120392		WASHER, LOCK 1/4"	57H,57L.	6
40	1542933		"O" RING, BEARING HOUSING	57H,57L.	2
41	1542934		DECAL, BEARING HOUSING.	57H,57L.	1
	1542943		OIL PUMP ASSY..	57H,57L.	1
54,55	1542949		BODY AND BUSHING, OIL PUMP.	57H,57L.	1
53	1542948		PLUNGER, OIL PUMP	57H,57L.	1
52	1542947		SPRING, COIL	57H,57L.	1
51	1542946		PLUG, RETAINING.	57H,57L.	1
50	1542945		SCREEN, OIL PUMP.	57H,57L.	1
49	1542944		RETAINER	57H,57L.	1
59	1542953		SHAFT w/BUSHING, INPUT.	57H,57L.	1
57	1542873		SCREW, TO BALL DRIVER.	57H,57L.	5

NOTE { * - USED AS REQUIRED.

FUEL SYSTEM

ILLUST. NUMBER	PART NUMBER	CHANGE ✓	DESCRIPTION	MODELS	PER CAR
0321- PARTS FOR SUPERCHARGER - Cont'd.					
(Plate 03-14)					
60	1542954		BUSHING, INPUT SHAFT.	57H, 57L.	1
56	1542951		BEARING, INNER, INPUT SHAFT	57H, 57L.	1
48	1542942		BEARING, OUTER, INPUT SHAFT	57H, 57L.	1
43	1542937		SEAL, INPUT OIL	57H, 57L.	1
47	1543206		SPACER, INPUT SHAFT OIL SEAL - NOTE 28.	57H, 57L.	1
	1543207		WASHER, SPACER	57H, 57L.	1
58	1542952		DRIVER, OUTPUT DRIVE BALL	57H, 57L.	1
61	1542955		RACE LOAD ASSY., PLANETARY DRIVE.	57H, 57L.	1
62	1542956		SNAP RING.	57H, 57L.	1
64	1542958		SPRING, RACE LOAD COIL.	57H, 57L.	14
65	1542959		CAGE, INNER, RACE LOAD SPRING	57H, 57L.	1
63	1542957		CAGE, OUTER, RACE LOAD SPRING	57H, 57L.	1
67	1542961		DRIVE ELEMENT SET - MATCHED (CONSISTS OF NEXT 4 ITEMS)	57H, 57L.	1
68	----		RACE SET, PLANETARY DRIVE BALL (USE 1542961).	57H, 57L.	1
66	1542960		PIN, RETAINING	57H, 57L.	2
69	----		BALL SET, PLANETARY DRIVE (USE 1542961)	57H, 57L.	1
70	----		SHAFT ASSY., OUTPUT (INCLS. NEXT 3 ITEMS) (USE 1542961)	57H, 57L.	1
73	1542967		PIN, DOWEL	57H, 57L.	2
71	1542965		RING, OUTPUT SHAFT LABYRINTH.	57H, 57L.	2
72	1542966		SLINGER, OUTPUT SHAFT OIL	57H, 57L.	1
75	1542968		SCROLL w/PINS, AIR.	57H, 57L.	1
76	1542969		PIN, DOWEL	57H, 57L.	2
77	1542970		COVER, SCROLL AIR HOLE.	57H, 57L.	1

NOTE { 28 - WHEN REPLACING SPACER BEFORE ENGINE No. PS-2,197 ALSO ORDER 1-1542307 WASHER.